Digitized by the Internet Archive
in 2010 with funding from
St. Joseph's College, New York

http://www.archive.org/details/footprints1957stjo

ST. JOSEPH'S COLLEGE
LIBRARY
BROOKLYN, N. Y.

1957
footprints

ST. JOSEPH'S COLLEGE
LIBRARY
BROOKLYN, N. Y.

1957
footprints

foreword

hands are life . . .
everywhere . . .
vibrant, beautiful, yet commonplace . . .
taken for granted . . .
we tend to overlook the ordinary
in our elusive search for the extraordinary.

an expectant hand pausing on a door knob . . .
dedicated hands playing the piano . . .
loving hands writing a letter . . .
purposeful hands toiling . . .
swift hands typing . . .
still hands praying . . .

the largesse of hands . . .
creating, producing, directing . . .
out of such blessed prodigality comes . . .
FOOTPRINTS 1957.

44614

beginning . . . St. Joseph's in september . . .

a glow of expectancy for the days ahead . . .

wonderment fulfilled for the entering student . . .

Courtesy of William Garrett →

after the first three years, it's easy.

. . . nurtured in friendships . . .

let's make this our major.

freshman enthusiasm — how long will it last?

a pick-me-up before class.

first row, left to right: Gail Schiano, Marcella Dupuy, Vincentia Termini, Teresa Dorsa, Marjorie Robbins, Eileen O'Connell, Helen Barth, Mary McCarthy, Carolyn Re, Betty Scanlon. second row, left to right: Rosalie Legrano, Maureen Brandow, Katherine Carroll, Angela Farina, Patricia Cava-

nagh, Florence McArdle, Arlene Villa, Catherine Regan, Betty Trust. third row, left to right: Sophie Gikas, Kathleen Walsh, Theresa DePompa, Ramona Bowen, Mary Uravic, Carol Miller, Ann Hyland, Ann Cushing, Eileen Mullen.

fashions on parade.

. . . on the road of varied social experiences . . .

couldn't pay the check?

first row, left to right: Florence Canevari, Mary Ann Craig, Mary Schell, Barbara Caprio, Anne Cocuzza, Kathy Ann Hatem, Constance Ida, Elena Amador. second row, left to right: Joan Meegan, Barbara Lynch, Rita Schmitt, Mary Ann

Butler, Maureen Clifford, Kathleen McCullough. third row, left to right: Mary Ann Sullivan, Peggy Brennan, Monica Rose, Margaret Hudson.

St. Joseph's College for whom?

. . . guided by her junior sister . . .

first row, left to right: Barbara Caprio, Judith Vanderhoof, Eleanore Lango, Rose Costa, Justine Donohue, Jacqueline Monahan, Sheila McCarthy, Mary McCormack, Mary Radliff, Gail Leonard, Florence Canevari. second row, left to right: Constance Brendel, Anne Cocuzza, Rosemary Murtha, Mary Jane Leahy, Marie Mimo, Barbara Maher, Mary Mc-

Cabe, Marion DeMartini, Maureen Kelly, Mary Shannon, Mary McGrover, Gail Madden, Mary Ann Butler. third row, left to right: Suzanne Trinneer, Mary Calpin, Mary Schell, Joan Bambach, Dorothy Gilmore, Maureen Welsh, Margaret Latorre, Marie Leno, Barbara Lynch, Maureen Cartwright, Catherine McGowan, Margaret Hudson.

LEGE
LIBRARY
BROOKLYN

. . . invested with the traditional symbols of academic learning—the cap and gown.

former faculty member, Dr. Francis X. Kilcoyne, of Brooklyn College, addresses the undergraduates.

"to be not to seem" . . . motto of St. Joseph's . . .

the road to Him is alive with truth . . . we learn

the way by following our dedicated teachers' . . .

Sister M. Veneranda, B.A.
Registrar

Sister Alma Virgo, M.A.
Business Officer

Mrs. Graham
Secretary

Sister Irene Veronica, M.S.
Assistant Registrar

. . . wisdom . . . from long devotion to an ideal . . . a finer womanhood.

you're in fine health, but you'll have to lose twenty pounds in two weeks.

that means she'll have to take fifty points in her last term.

m-m-m-m! the money is rolling in!

my science majors.

the ingredients of the atomic bomb.

at last . . . uranium.

chemistry and physics lead to knowledge of the natural laws governing the universe.

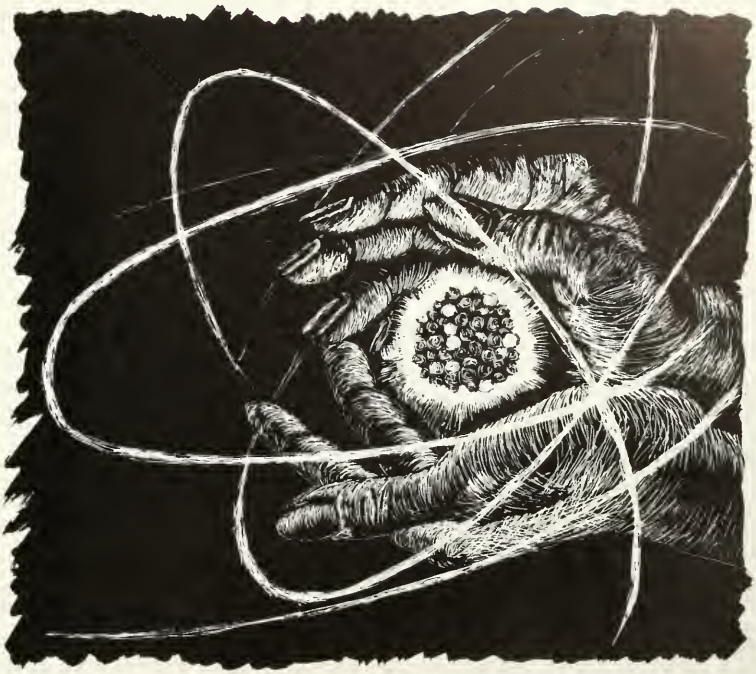

Sister M. Clotilde, M.A.
Professor of Chemistry

Sister Virginia Therese, M.S.
Instructor in Chemistry

Sister Mary Corde, M.S.
Assistant Professor of Physics

Sister's extra-curricular activity . . . TOPAZ.

the potency of the written word . . .

the long truth of literary influence.

your paper was a pleasure to read and rate.

alas and alack!

Sister Joseph Immaculate, Ph.D.
Professor of English

Sister Teresa Marie, M.A.
Assistant Professor of English

Sister Mary Florence, M.A.
Assistant Professor of English

Sister Vincent Therese, Ph.D.
Professor of Educotion

Sister John Raymond, M.A.
Instructor in Educotion

no, this is not the Woodward School.

oh yes?

Sister Clare Imelda, B.A., B.L.S., M.S.
Assistant Librarian

Sister Raymond Augustine,
B.A., A.L.S., M.S.
Assistant Librarian

Sister Mary Winifred, B.A., B.S., M.S.
Librarian

teachers hold the key to the world's future . . . teaching . . . they beckon us on to truth . . . mold us with patience and understanding.
forty-five thousand geiger counters . . . in our search for knowledge.

here there's a will there's a way — and a card atalogue.

who's been signing up the government books?

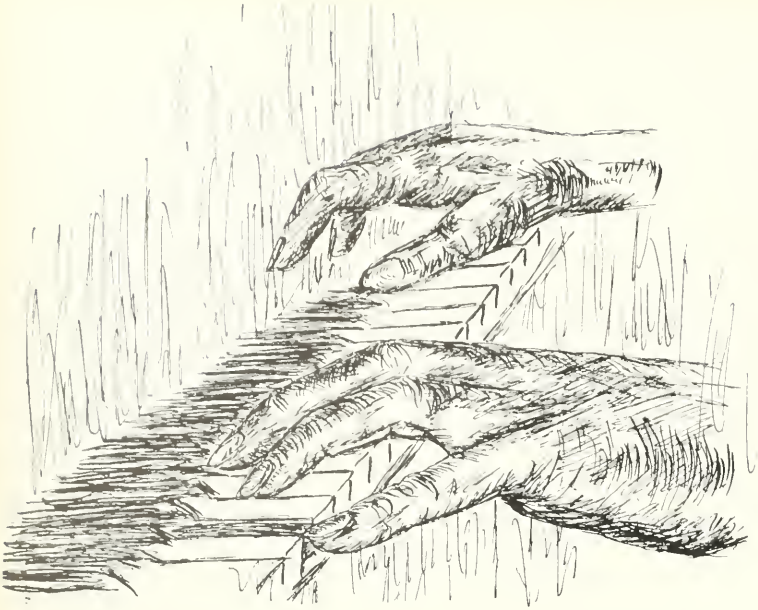

Reverend Gennoro D'Ecclesiis, M.A.
Assistant Professor of Music

Mrs. Isabel Mason

whatever his tongue . . . man's

universal language is music.

to understand the present . . .

history's explanation of the past.

keep your keyboard clean.

are you really serious?

Sister Joan de Lourdes, Ph.D.
Professor of History

Sister Teresa Avila, M.A.
Assistant Professor of History

Sister Joseph Damien, M.A.
Assistant Professor of History

love letters . . . an integral part of civilization.

oh girls, that's not many outside readings.

now as Dr. Marsland would have said.

Sister Maureen, M.S.
Professor of Biology

Sister Mary Beatrice, Ph.D.
Professor of Biology

no, really, it's wonderful when you stop to think about it.

you're right, the psychology department is the best in the school.

here I am . . . and there you are.

Raymond C. Strassburger, Ph.D.
Professor of Psychology

Reverend James D'Amato, M.A.
Lecturer in Psychology

physical life challenges the biologist . . . the intricate, yet exquisite truth . . . the forms and processes of nature. psychology . . . exploration of patterns of behavior . . . the true dynamism of human personality.

the truth of childhood . . . learning and loving.

Sister Margaret Louise, Ph.D.
Professor of Child Study

Sister Leonie, M.A.
Instructor in Child Study

Sister Alice Francis, M.A.
Assistant Professor of Child Study

sandbox construction . . . planned by Sister Mary Leonie and the nursery.

Sister Alice Francis and the kindergarten . . . in an unusually quiet pose.

the meeting of the minds . . . Sister Mary Leanie and Sister Margaret Louise . . . child study experts.

did ANYONE read any articles in american government?

we all enjoy this part of SOCIALogy.

turn to the financial section.

Sister Maria Eucharia, M.A.
Assistant Professor of Economics

Sister George Aquin, M.A.
Assistant Professor of Sociology

the present day world . . . viewed politically, economically, socially.

two and two are five?

Sister Margaret Ursula, M.A.
Professor of Mathematics

how would you apply this rule when baking a cake?

you'll need an hour for a twenty minute quiz?

Sister John Baptist, M.A.
Assistant Professar of Speech

now that wasn't SO bad, was it?

mathematical abstraction . . . the root of modern progress in science and technology.

the spoken word . . . a basic element.

what's the word for CONTEST in French?

are you giving any reductions on the opera tickets?

Reverend Gennaro D'Ecclesiis, M.A.
Assistant Professor of Music

Josephine Norma Mallia, M.A.
Assistant Professor of French

Amos Lessard, M.A.
Assistant Professor of French

the wealth of . . .

french, spanish,

german . . . culture,

language, and

literature.

"The Last Time I Saw Paris."

Eva B. Lange, Ph.D.
Assistant Professor of German

and when you visit Mexico, don't forget to step in.

you can't miss the terra cotta exhibitian.

Sister Ann Edmund
Instructor in Classical Languages

the living legacy of greece and rome.

agility . . . skill . . . speed . . . grace.

you all should be sore!

Elizabeth Gilbert, B.A.
Lecturer in Physical Education

Margaret Ward, M.A.
Instructor in Physical Education

that's the way the Knicks do it.

Reverend Charles E. Diviney, M.A.
Professor of Religion

Reverend Raymond Leonard, Ph.D.
Professor of Religion

well, this calls for a triple quiz, Miss Belmont.

do play it EVER so quickly!

theology . . . the highest knowledge . . . the science of God.

philosophy . . . the ultimate in human achievement.

talk louder!

the golden tassel . . . student government . . .

trust and responsibility . . .

student council: row 1 (l. to r.): G. Perla, E. Longobardo, P. Kearney, A. Buckley, R. O'Connell, M. Marchesini. row 2 (l. to r.): S. Manning, R. St. Thomas, J. Murray, N. McGann, J. Handal, P. Gill, J. Callahan.

officers of the U. A.: P. Kearney, president; A. Buckley, vice-president; R. O'Connell, secretary; E. Longobardo, treasurer.

"Can Representative Government Do the Job?"

. . . placed by the undergraduate association in its governing body . . . student council . . . complete autonomy in extra-curricular affairs . . . evidence of . . .

the extra-curricular committee . . . B. McDonough, M. Lombardi, J. Handal, chairman; M. Hibbitts, P. Connors . . . plan the seating arrangement for g.a.

our critics . . . S. Manning, chairman; P. Henry, G. Quigley, M. Fitzsimmons, M. Peyton . . . review an oscar winning g.a.

. . . honor . . . at St. Joseph's . . . and always . . . our most treasured privilege . . . administered by the extra-curricular, attendance, and general assembly committees.

the attendance committee . . . M. Craig, C. Imbriale, B. Szutarska, R. Perillo, M. Mangan consider the appeals for late passes.

they said they were coming.

smiles are in style tonight.

"After the Ball is Over."

open house . . . the road to social development . . . congeniality . . . gaiety . . . the joy of youth.

that makes four boys for every girl.

pulitzer's protegées.

the journalist's mission . . . truth of the written word . . .

accurate . . . unbiased . . . the hallmark of TOPAZ.

working hard . . . but happily.

TOPAZ'S editors: row 1 (l. to r.): L. Goryeb, M. Scaglione, G. Perla, M. Mangan, M. Flynn, P. Gibbons, B. Basili, N. McGann, editor-in-chief. row 2 (l. to r.): P. Henry, E. Longobardo, D. Dereszewska.

english courses for sale.

a special school day . . .

for our parents.

no, she won't blow up the lab!

chairman Eileen Murray welcomes the guests.

St. Joseph's originals.

annual bridge and fashion show . . . foremost charitable project of the college . . . generosity . . . sociability.

let's take a chance on everything.

Q
9
3

sitting this one out.

"The pause that refreshes."

the thanksgiving dance . . .

"a night on the town" . . .

for the undergraduates.

J. Costa, M. Johnson, A. Buckley, A. LaFemina . . . inducted for honors.

Sister Vincent Therese honored by former dean, Father FitzGibbon.

delta epsilon sigma . . .

conferring of honors . . .

for . . . scholarship . . .

character . . . leadership.

yet this solemn occasion

was saddened by . . .

former faculty member and noted commentator, John K. M. McCaffrey spake on "Action and Passion."

sister members of delta epsilon sigma . . . Margaret and Anne.

it's great to be back.

. . . the death of Archbishop Thomas E. Molloy . . . Bishop of Brooklyn . . . beloved friend . . . devoted neighbor of St. Joseph's . . . compassionate father . . . dignified Prelate . . . a true prince of the Church.

slowly the procession passed under the canopy.

it is met at the door by Bishop Reilly.

the Bishop lay solemnly in state in St. Joseph's Auditorium.

To all the world he stood
Mitre-crowned and sceptred
In crimson cloth of Prince—
But we too long have known
The kindness of his shepherd heart,
Seen him walk in garden prayer
With friendly wave and smile,
Have heard the benediction of his voice,
And had the seal of his heart
Upon our days.

Virginia Mosca '57
Compliments of *TOPAZ*

chapel players . . .

"videri non esse" . . .

the romance of the stage.

the leading roles of the stage . . . M. Johnson, F. Tramantana, M. Sullivan, B. McDanough.

those varied facial expressions!

YALE
NHATTAN

the social service club.

the locker room . . . base of operations.

spreading the warmth of Christmas.

the future child psychologists.

people . . .

understanding them . . .

child study club . . .

helping them . . .

social service club.

officers of the child study club . . . A. Tartaglione, J. Seibert, president; B. Szutarska.

snow . . . its softness . . . tranquility . . . whiteness . . .

memory . . . fruition of fall . . . hope . . .

hushed expectancy of spring.

all year . . . in honor of the seniors . . .

cherished memories . . . the senior ball . . .

prom chairman M. Peyton welcomes the seniors on their big night.

the speaker . . . Sister Joseph Damien.

. . . and a good time was had by all.

. . . the farewell tea . . . sophomores honor their "big sisters."

class president . . . R. St. Thomas; tea chairman . . . B. Neureiter.

the committee . . . rest on their laurels.

after her B.A. . . . her MRS.

vital contact with other colleges . . . through student government . . . n.s.a. . . . through extra-curricular activities . . . n.f.c.c.s.

n.f.c.c.s. campus delegates: row 1 (l. to r.): E. Longobardo, A. Kelly, senior delegate; M. Flynn, G. Perla. row 2 (l. to r.): B. Marrison, S. Smith, P. Henry.

former delegate N. McGann instructs current delegate B. Trust.

hearing a case.

an hour quiz . . . fifty minutes long!

onward . . . to the victims.

the honor system in examinations . . . administered by the exam committee . . . alas . . . too often seen with those blue books . . . the outcome bringing . . .

the exam committee: row 1 (l. to r.): F. Mastler, M. Lombardi, B. Buckley, P. Ryan. row 2 (l. to r.): J. Roller, C. Baumonn, G. Quigley, chairman; D. Harrison, M. Johnson.

		CR.	HRS.	DEPT.	C #	TITLE			
	A	4	6	Bio.	2	General	B		
...osition	A	3	3	Eng.	9	Literature I	A	3	
Intermediate	B	3	3	Fr.	24	Comp. & Style	B	3	
Medieval	B	3	3	Hist.	2	Modern Civ.	A	3	3
Introductory	B	1	1	Phil.	5	Logic	B	2	2
Fund. Skills	B	½	2	P.E.	3	Adv. Skills	B	½	2
God & Rev.	B	2	2	Sp.	5	Voice & Dict	B	2	2

...-54/2-55 TERM PTS.		16½		TERM DATE	2/55-6/55 TERM PTS.			17½		TERM DATE	9/		
TITLE	GR.	CR.	HRS.	DEPT.	C #	TITLE	GR.	CR.	HRS.	DEPT.	C		
Ch. Psych.	A	3	3	C.S.	25	Pr. Guid. Ch. Dev	A	2	2				
				Ed	34	Phil. of	A	2	2				
Ed. Psych.	A	3	3	Eng	33	Pr. Poet. 19th c	B	2	2				
Amer. Lit. II	A	2	2	Music	20	Fundamentals	B	2	2				
Short Story	A	2	2	Phil	4	Hist. of	B	2	2				
...atistics	B	3	3	Phil	12	Epistemology	B	2	2				
...n Civil.	B	2	2	Psych	50	Mental Hygiene	B	2	2				
...ills	B	½	2	S.S.	1	Government	B	3	3				
	B	2	2	Th...			B	2	2				

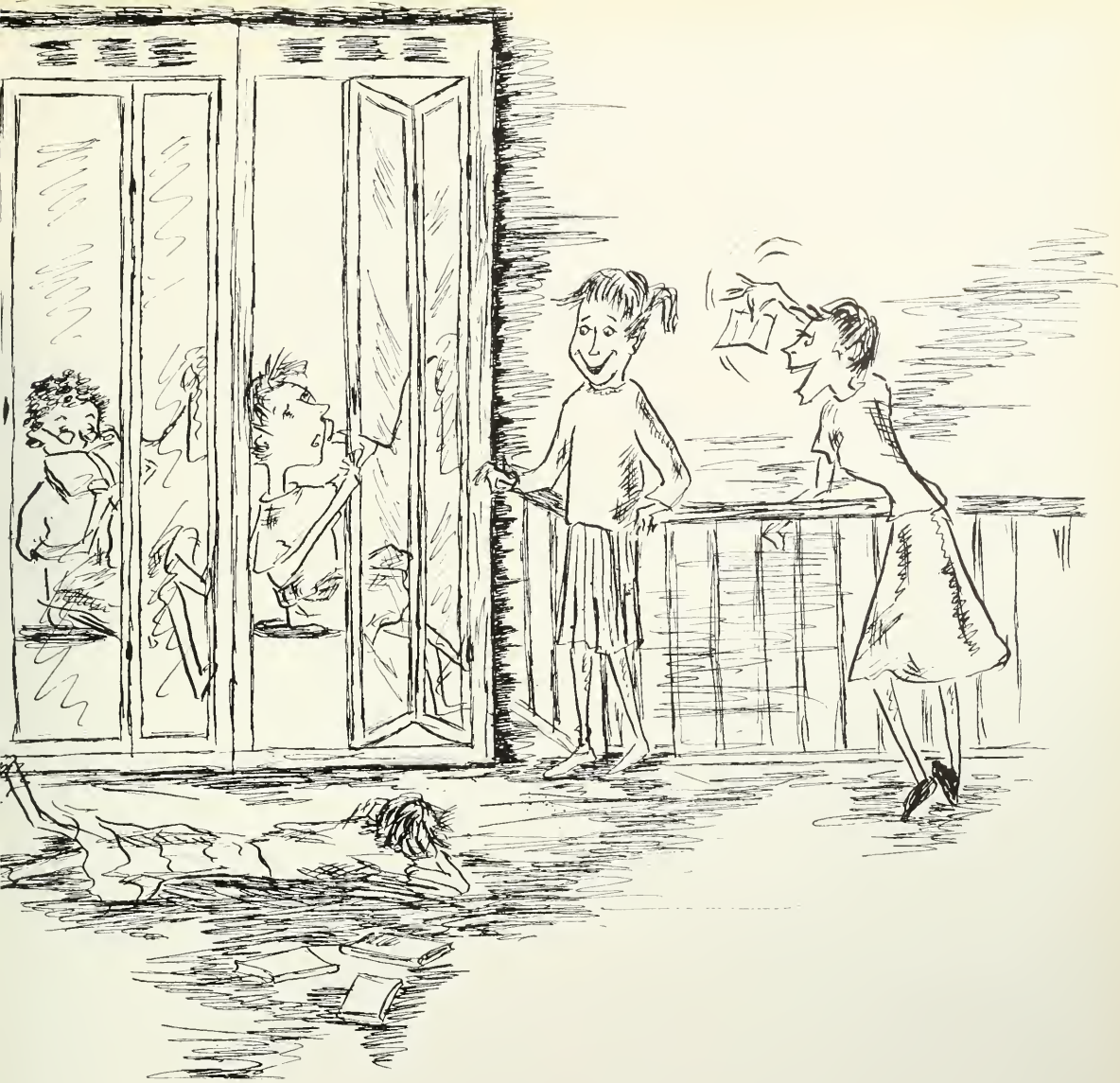

. . . anxiety . . . waiting . . . a long line . . .

with dimes . . . to learn the fateful results.

looking for room numbers . . .
preparation for the big day.

the junior-freshman tradition.

in the swing of college life . . . men and food.

the school year starts anew . . .

for the february entrants . . .

in the unfamiliar whirl of freshman orientation.

and you can always take a few courses to keep busy.

raw 1 (l. ta r.): C. McEachern, J. Panettieri, C. Kennedy, P. Mangan, M. Salan, C. Quaid, R. Landa, S. Maran, P. Fitzsimman, K. Peyton, J. DeLarenza, P. Welsh. raw 2: A. Drechsel, J. Driscoll, H. Miskel, E. Zarnitz, K. Barbieri, A. McLaane, E. Kiernan, J.

Shea, M. Stroz, A. Queeneville. row 3: J. McMahon, J. Kraft, M. Joyce, I. Salayka, F. Ursino, C. Paulsen, L. Bergen, M. McCarthy, N. Haynes, M. Ganley.

you left HOW MANY messages?

future teachers?

the junior class . . . the busiest year . . . outside readings in government . . . double quizzes in "episto" . . . extra-curricular leaders . . . presidents, editors, chairmen.

"fêteing" the future bride.

officers of the junior class: M. Hawkins, J. Murray, H. Phelan, A. Dwyer, J. Callahan.

row 1 (l. to r.): E. Carwin, M. Mangan, D. Ruffo, J. Neri, P. Stella, J. Callahan, P. Connors, P. Gibbons, B. Basili, L. Goryeb. row 2: V. Zupa, M. Roginska, P. Kelly, M.

Walsh, M. O'Brien, B. Germack, L. Brown, E. Doyle, C. Humphrey, A. Dwyer. row 3: J. Wulf, A. Marciano, F. Scaduto, B. Lediger, M. Rizzo, B. Moran, E. Murray, M. Wing, P. Kenny.

chairmen of junior week: E. Collins, M. Mongan, M. Hawkins, J. Murray watch the entertainment.

junior banquet . . . heartwarming, intimate spirit . . .

of a united class and good friends.

an impromptu rendition of an original composition.

row 1 (l. to r.): M. Lombardi, J. Guerra, M. Polito, M. McGuinness, M. Slater, R. O'Connell, C. Phillips, C. Imbriale. row 2: J. Barrow, J. O'Dea, Z. Stoddart, M. Collins, D.

Bonetti, R. Fumo, C. Martine, D. Niedwick, P. Peirano, P. Maguire. row 3: M. Hawkins, E. Daughton, H. Phelan, J. Aberbach, J. Hess, M. Henshaw, B. Szutarska, E. Collins.

keeping a watchful eye.

queen for a truly unforgettable evening . . . junior prom . . . climax of junior week . . . and of the whole junior year.

chairman E. Callins welcomes Father Hessian.

one on the house.

moderator Father Diviney and the LORIA staff.

LORIA . . . Litterae Oblectamen Remaneat in Aeternum . . .

love of letters remains forever . . . exmplified in

superlative literary achievement.

my name DOES look good in print.

proof reading . . . the bitter with the sweet.

not bad . . . even for alumnae.

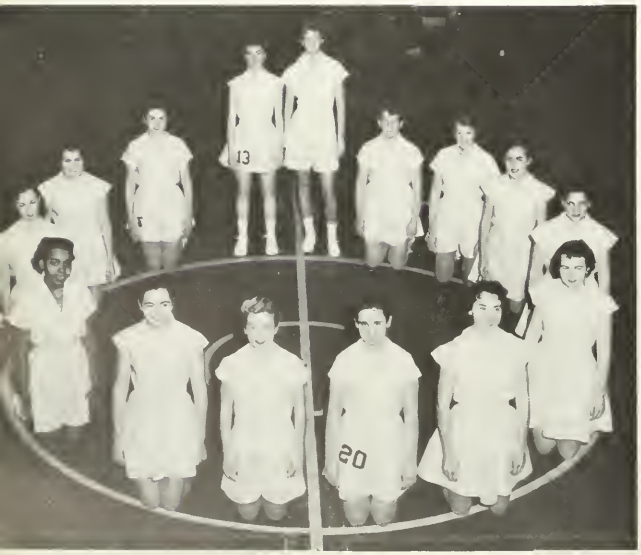

THE varsity!

the pinnacle of athletic achievement . . . basketball varsity . . . superior intercollegiate competition.

the meeting of the minds . . . coach, Miss Ward with co-captains, P. Ansbro and R. Grennen.

athletic association . . . vitality of sports . . . softball, bowling, volleyball, badminton . . . enthusiastically spurred on by the cheerleaders.

cheerleaders: M. Walsh, C. McVey, E. Blaber, P. Cooney, E. Curry, S. LaBarne are in rare form.

the old teach the new.

officers: P. Ansbro, K. McGowan, M. Walsh plan the intramurals.

a.a. "reps" and varsity managers.

around the world via spanish and french.

i.r.c. . . . an extension of the u.n.

cogito ergo sum? . . .

. . . t'ain't necessorily so!

an understanding of other nations . . . linguistically . . . modern language clubs . . . diplomatically . . . international relations club. mercier circle . . . the underlying wisdom of philosophical inquiry.

ST JOSEPH'S
COLLEGE - WOMEN

everyone is irish . . .

on st. patrick's day.

snow white . . . the delight of the dwarfs.

childhood dreams fulfilled.

time out for story landers.

the beginning of a hectic day for profs and pupils.

a sophomore . . . a wise fool . . . surely evidenced on sophomore screwball day . . . this year's theme . . . story book characters.

row 1 (l. to r.): B. McDanough, K. Crowe, E. Curry, G .Hoyes, T. Tamborski, B. Stella.
row 2: R. St. Thomas, M. Farley, M. Imperatrice, J. Haglund, J. Guinan, M. Hibbits.

row 3: M. O'Neill, R. Perillo, E. Brody, C. Courtney, L. LoCicero.

the sophomore class . . . the spirit of S.J.C. . . . lindys in the "rec" . . . colorful announcements of the p.a. . . . publicity posters for coming events.

sophomore class officers: B. Jones, G. Perla, R. St. Thomas, B. Neureiter, H. Kraljic.

political awareness of future voters shown in a mock election.

sophs . . . in a busy moment.

let's break the record for FOOTPRINTS!

ten to one already!

row 1 (l. to r.): E. Curry, L. Scirio, M. Galanti, J. Ionnone, J. Melomo, A. Burns, B. Baranowski, P. Henry. row 2: K. Crowe, C. Kendrick, P. Ryan, B. McDonough, D.

Healey, C. Giamenelli, J. Bradley, A. Kelly. row 3: M. Farley, E. Moloney, D. Martirano, E. Longobardo, R. St. Thomas, M. Valenti.

hawaii was never like this.

papaya juice, na daubt.

the committee: C. McVey, J. O'Rourke, C. Hill, M. Jones, chairman; B. McDonough, M. Fitzsimmons, L. Elder, M. Colbert watch the festivities.

council dance . . . an hawaiian holiday . . .

at St. Joseph's auditorium.

modern dance club . . . the beauty,

precision of the dance . . .

interpreting man's basic yearnings.

all eyes are on President C. Boemio.

E. Murray serves Mr. Douglas Callahan, president of the parents' club, as beefsteak chairman, Mr. Alexander Murray and guests look on.

beefsteak dinner . . .

sponsored by

the parent's club . . .

St. Joseph's

warmhearted hospitality.

a switch! daughters serve parents.

religion committee . . .

sacristan group . . .

indeed the highest

motive . . .

students kneel at the hourly prayer bell.

sacristans prepare the vestments for Mass.

. . . fostering student devotion through the liturgy.

planning for the Retreat.

Father Diviney and officers: J. Bradley, E. Doyle, L. Ragusa, A. LaFemina.

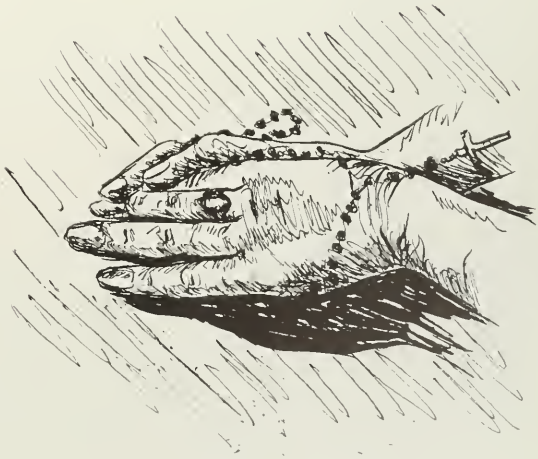

double, double,
toil and trouble . . .

even mathematicians smile.

all the news that's fit to discuss . . . quid novi.

math club . . . science club . . . insight into

the vital laws affecting man.

discussion . . . fundamental to democracy.

sigma iota chi . . . honor society . . . for undergraduates.

who's who among students in American universities and

colleges . . . outstanding leaders . . . in

extra-curricular performance.

sigma iota chi: N. McGann, M. Johnson, B. Szutarska, J. Costa.

"who's wha" discuss what's what.

F. Higgins, S. Monning, L. Ragusa, P. Kearney, A. Buckley, and M. Peyton . . . up the stairs to fame. V. Mosca elected, absent from picture.

president Joan Melomo directs the choir.

glee club . . . choir . . . grandeur of exquisite musical expression.

officers: B. Szutarska ,M. Driscoll, F. Higgins, C. Tutundgy, accompanied by B. Basili.

practice, practice, and still more.

Monsignor Francis X. Fitzgibbon, former Dean of St. Joseph's College; Reverend Sister Catherine Marie, President of Mount St. Vincent; Doctor Francis Crowley, former Dean of the School of Education of Fordham University; Reverend Mother Immaculata Maria, General Superior of the Sisters of St. Joseph; Reverend John Flynn, C.M., President of St. John's University; Reverend Sister Vincent Therese, President of St. Joseph's College; Reverend Joseph Maxwell, S.J., President of Boston College; Monsignor William T. Dillon, former President of St. Joseph's College.

the installation of
Sister Vincent Therese
as President . . .

dedicated religious . . . able
administrator . . . fine educator . . .
embodying the highest ideals
of St. Joseph's.

trustees in procession.

Sister Vincent Therese

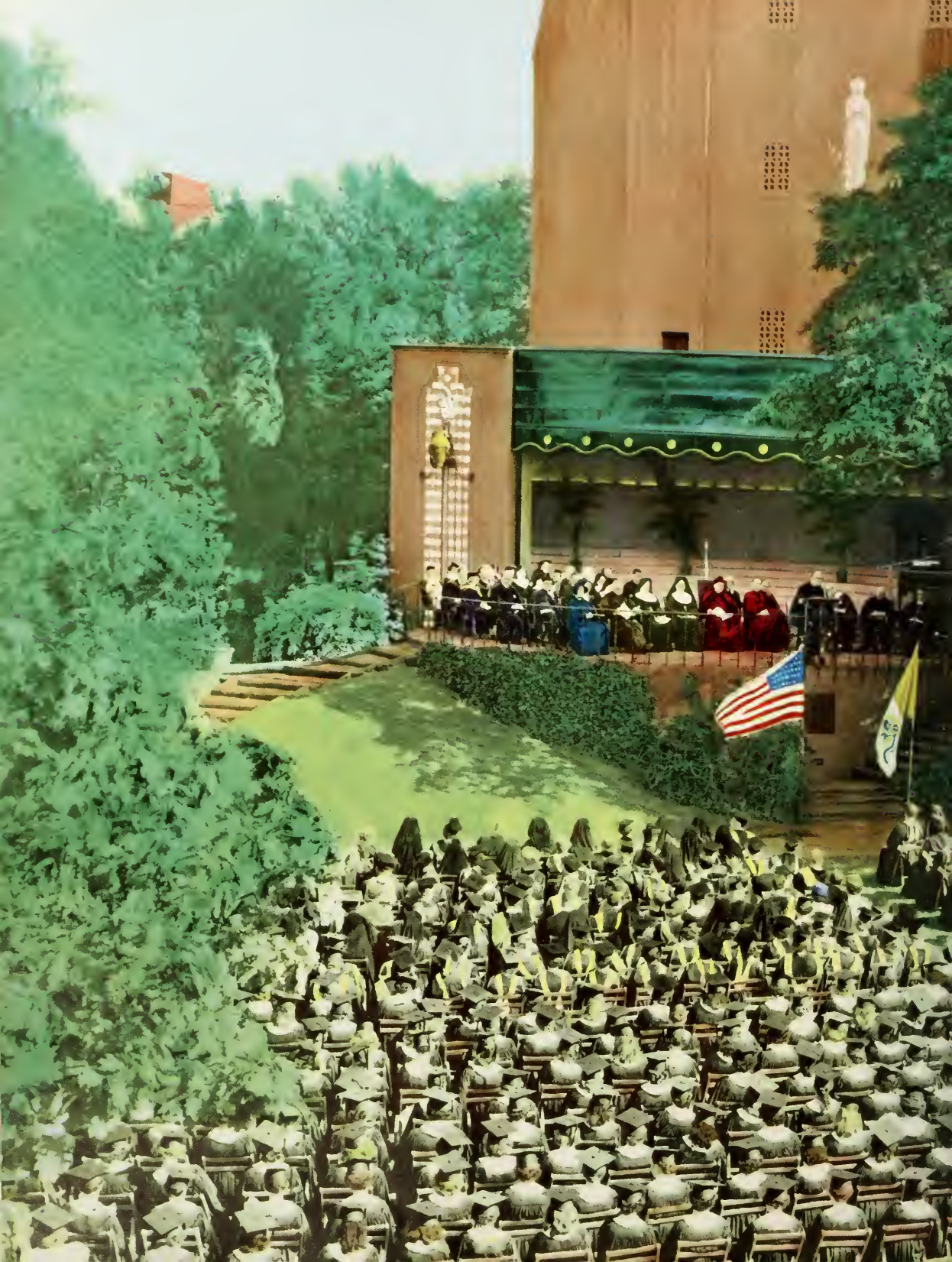

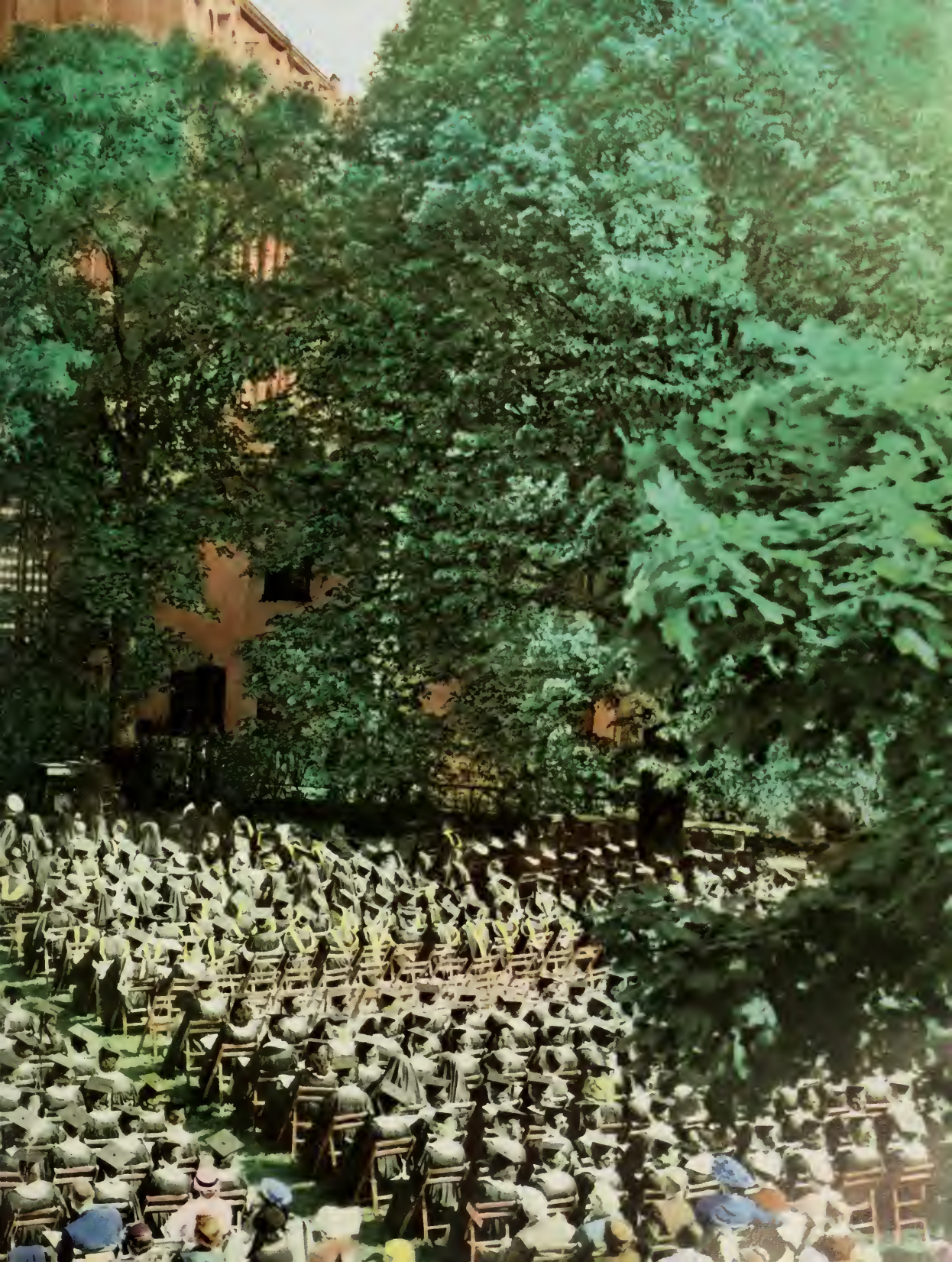

Rt. Reverend Monsignor Edward P. Hoor and Sister Vincent Therese.

loyal citizenship . . . superior scholarship . . . undying truths of reality.

newly consecrated . . .
Most Reverend Bryan C. McEntegart
Bishop of Brooklyn.

what's the caption for this picture?

busy, busy, busy.

one page down . . . 215 to go . . . Peg Connors, art editor, Judy Callahan, editor-in-chief, Barbara Germack, literary editor, Flo Scaduto, assistant editor, Audrey Dwyer, photography editor, Barbara Szutarska, associate business manager; absent from picture—Pat Gibbons, business manager, Rita O'Connell, assistant editor.

those announcements in g.a. sure paid off.

the meeting of the minds . . . moderator, Sister Teresa Marie . . . editor-in-chief, Judy Callahan.

FOOTPRINTS staff . . . blood, sweet, and last minute deadlines.

Baccalaureate Mass . . . synthesis of the spiritual growth . . . signified by the degree . . . yet a deep gratitude is ours . . . we have come as seekers . . . to be guided by those . . . who have given their lives . . . so that we might know . . .

Dean of Studies . . . Sister John Baptist . . . dignified . . . ladylike.

the leaders . . . Sister Vincent Therese, President; Miss Peggy Kearney, Undergraduate President; in rear, Sister Joan de Lourdes, Dean of Students; Sister John Baptist, Dean of Studies.

Dean of Students . . . Sister Joon de Lourdes . . . dynamic . . . glowing inspiration of a fine woman.

class day . . . past memories . . . future hopes . . . of life-long college friends.

honor graduates admire plaque dedicating the outdoor greek theatre to the late Archbishop Molloy.

May St. John Murphy, alumna and trustee of the college, gives an inspirational address.

strengthened in virtue . . . scholarship . . . character . . . the graduate sets forth . . . commencement . . . a beginning.

Margaret Felicite Ansbro

B.A.

Child Study *Sociology*

Co-Captain Varsity

President of Athletic Association

Softball Club

Eileen Ann Blaber

B.A.

Chemistry *Mathematics-Physics*

Chairman of Reception for
High School Seniors

Co-Captain of Cheerleaders

Treasurer of Junior Class

Frances Anne Bracken

B.A.

English *Psychology*

Fiction Editor of *Loria*

Religion Committee

Athletic Association

Alice Joan Brugnolotti

B.A.

Child Study *History*

Child Study Club

Footprints '56

I. R. C.

Dolores Agnes Bryan

B.A.

Child Study *Psychology*

Co-Director Open House Committee

Footprints '56

Quid Novi

Anne Elizabeth Buckley

B.A.

English *Spanish*

Vice President of Undergraduate Association

Editor of *Loria*

Delta Epsilon Sigma

Brenda Teresa Buckley

B.A.

English *Speech*

Articles and Essay Editor *Loria*

Examination Committee

Mercier Circle

Rose Ann Connolly

B.A.

English *Speech*

Chapel Players

Literary Society

Mercier Circle

Margaret Mary Cooney

B.A.

Child Study *Sociology*

Chairman of Freshman-Junior G.A.

Co-Captain of Cheerleaders

Co-Director of Open House Committee

Joan Ann Costa

B.A.

Child Study *English*

Editor of *Loria*

Editor of *Footprints 1956*

Delta Epsilon Sigma

Margaret Ann Curtin

Child Study *History*

Art Club

Glee Club

Bowling Club

Marianne Thérèse Dellecave

B.A.

English *Speech*

Dramatics

International Relations Club

Religion Committee

Dorothy Cecilia Dembinski

B.A.

Chemistry *General Science*

Attendance Committee

Science Club

Athletic Club

Nydia Leticia Garcia

B.A.

English *Psychology*

I. R. C.

Social Service Club

Spanish Club

Patricia Ann Gill

B.A.

Child Study *Social Science*

Varsity Manager

Mercier Circle

Bowling Club

Edna May Gibbons

B.A.

English *French*

Mercier Circle

Choir

Attendance Committee

Ruth Marie Grennen

B.A.

Chemistry *General Science*

Chairman Science Club

Co-Captain Varsity

Mercier Circle

Jean Bishara Handal

B.A.

Sociology *History*

Chairman Extra-Curricular Committee

Chairman Junior Freshman Tea

Dramatics

Frances Mary Higgins

B.A.

English *Speech*

Senior Class President

Who's Who in American Colleges and Universities

Mercier Circle

Patricia Ann Higgins

B.A.

Child Study *Sociology*

Glee Club

Religion Committee

Extra-Curricular Committee

Bernadette Mary Hoermann

B.A.

Mathematics *Psychology*

Glee Club

Math Club

Footprints 1956

Gloria Florence Johnson

B.A.

Sociology *English*

Religion Committee

Psychology Club

Senior Class Treasurer

Mary Teresa Johnson

B.A.

English *Speech*

President of Chapel Players

Delta Epsilon Sigma

Sigma Iota Chi

Margaret Ann Kearney

B.A.

Child Study *English*

President of Undergraduate Association

Who's Who in American Colleges and Universities

Photography Editor *Footprints 1956*

READING IS FU
LITTLE FOLKS
OTHER LANDS
IENCE

Anita Teresa La Femina

B.A.

Mathematics *General Science*

Art Editor of *Loria*

Treasurer of Religion Committee

Delta Epsilon Sigma

Stephanie Ann Manning

B.A.

Economics *Psychology*

Councillor of Senior Class

Secretary Undergraduate Association

Chairman General Assembly Committee

Marie Louise Marchesini

B.A.

Mathematics *Biology-Physics*

Mercier Circle

Vice-President Chapel Players

President Inter-Club Council

Margaret Judith Martin

B.A.

English *History*

Chapel Players

Religion Committee

I. R. C.

Patricia Elizabeth McCarthy

B.A.

History *Social Science*

Mercier Circle

President International Relations Club

Footprints 1956

Helena Marie McCarty

B.A.

Child Study *Psychology*

Modern Dance

Literary Society

Child Study Club

Eileen Virginia McGrath

B.A.

Child Study *Social Science*

Bowling Club

Badminton Club

Spanish Club

Katherine Mary McKenna

B.A.

English *Speech*

Glee Club

Athletic Association

I. R. C.

Barbara Marie Morrison

B.A.

History *Social Science*

Vice-President Senior Class

President Quid Novi

Mercier Circle

Virginia Theresa Mosca

B.A.

English *Speech*

Councillor Junior Class

Varsity

Who's Who in American Colleges and Universities

Florence Ann Mostler

B.A.

Child Study *Sociology*

Exam Committee

Child Study Club

Social Service Club

Eileen Mary O'Connor

B.A.

Child Study *Sociology*

Bowling Club

Child Study Club

Irene Rosalie Pentaleri

B.A.

Speech *English*

Chapel Players

I. R. C.

Mary Patricia Peyton

B.A.

English *Speech*

Chairman Junior Prom and Senior Ball

I. R. C.

Who's Who in American Colleges and Universities

Mary Florence Pisklak

B.A.

Child Study *Psychology*

Child Study Club

Religion Committee

Choir

Geraldine Frances Quigley

B.A.

Child Study *History*

Chairman Exam Committee

Secretary General Assembly Committee

Sacristans

Kathleen Margaret Quin

B.A.

Child Study *Psychology*

Topaz

Footprints '57

Child Study Club

Lenore Lucille Ragusa

B.A.

Chemistry *General Science*

Chairman Religion Committee

Mercier Circle

Who's Who in American Colleges and Universities

Mary Joan Rickermann

B.A.

History *German*

I. R. C.

Athletic Association

Secretary, Senior Class

Conchetta Marie Roveccio

B.A.

Mathematics *General Science*

President Mathematics Club

Footprints Staff

Quid Novi

Constance Mary Runkle

B.A.

Child Study *Spanish*

President Spanish Club

Modern Dance Club

Ann Carol Scafidi

B.A.

Child Study *Biology*

Child Study Club

Art Staff *Footprints*

Chairman Refreshment for Junior-Freshman Tea

Joan Catherine Seibert

B.A.

Child Study *Biology*

Mercier Circle

President Child Study Club

Social Service Club

Kerry Tara Sullivan

B.A.

English *History*

Modern Dance

Literary Society

Topaz

Ann Frances Tartaglione

B.A.

Child Study *Speech*

Glee Club

Athletic Association

Vice-President Child Study Club

Rita Marie Todd

B.A.

Child Study *English*

Modern Dance Club

Literary Society

Child Study Club

Evelyn Cecelia Wright

B.A.

English *Speech-Education*

Dramatics

Topaz

Attendance Committee

student directory

CLASS OF 1957

Ansbro, Morgaret . 544 E 43 St., Brooklyn, IN 2-4792
Blaber, Eileen . 208 17 St., Brooklyn, SO 8-1440
Bracken, Frances . 212 Railroad Ave., Sayville, Sayville 4-0573-J
Brugnolotti, Alice . . . 197 32 St., Brooklyn, SO 8-0299
Bryan, Dolores . 852 E. 37 St., Brooklyn, UL 9-5784
Buckley, Anne . 7200 Ridge Blvd., Brooklyn, TE 6-0985
Buckley, Brenda . . 32-85 33 St., Astoria, AS 4-0590
Connolly, Rose Ann . . . 1621 Burnett St., Brooklyn, NI 5-3320
Cooney, Margraet . . . 1071 70 St., Brooklyn, TE 6-2656
Costa, Joan . . . 55 Highlown Ave., Brooklyn, ES 2-2437
Curtin, Peggy Ann . . . 372 St. John's Place, Brooklyn, NE 8-9085
Dellacave, Maryann . . 234 Richardson St., Brooklyn, EV 7-1671
Dembinski, Dorothy . . . 408 3 St., Brooklyn, ST 8-3480
Garcia, Nydia . . . 289 DeKalb Ave., Brooklyn
Gibbons, Edna . . . 1733 Stephen St., Brooklyn, EV 6-8861
Gill, Patricio . . . 2915 Newkirk Ave., Brooklyn, IN 9-6472
Grennen, Ruth . . . 87-37 95 St., Woodhaven, VI 9-6545
Hondol, Jean . 335 E. 18 St., Brooklyn, BU 2-5433
Higgins, Frances . . . 354 75 St., Brooklyn, SH 8-1894
Higgins, Patricia . . . 354 75 St., Brooklyn, SH 8-1894
Hoermann, Bernadette . . . 237-34 Dovenport Ave., Bellerose, FI 7-0194
Johnson, Gloria . . . 624 Coney Island Ave., Brooklyn, UL 3-3103
Johnson, Mory . . . 7401 4 Ave., Brooklyn, TE 9-0984
Kearney, Morgaret . . . 25-08 83 St., Jackson Heights, HA 9-4495
La Femina, Anita . . . 691 Degraw St., Brooklyn, ST 9-8968
Manning, Stephanie . . . 33-51 167 St., Flushing, IN 3-3625
Marchesini, Morie . . . 1001 New York Ave., Brooklyn, BU 7-1899
Martin, Morgaret . . . 1758 E. 14 St., Brooklyn, ES 5-8243
McCorthy, Patricia . . . 298 Modison Ave., Cedarhurst, CE 9-0829
McCarty, Heleno . . . 2501 Nostrand Ave., Brooklyn, NA 8-3577
McGroth, Eileen . . . 139 Lefferts Ave., Brooklyn, UL 6-8343
McKenna, Katherine . . . 26-17 172 St., Flushing, BA 9-1373
Morrison, Borbora . . . 333 Covert St., Brooklyn, EV 6-044B
Mosco, Virginia . . . 585 6 St., Brooklyn, SO 8-9359
Mostler, Virginia . . . 2 Gerard Ave., New Hyde Park, PR 5-0210
O'Connor, Eileen . . . 254 New York Ave., Brooklyn, PR 2-1916
Pentoleri, Irene . . . 17 Spruce Tree Lone, Huntington, HU 4-0536W
Peyton, Mary . . . 185 St. John's Place, Brooklyn, ST 3-0100
Pisklak, Florence . . . 807 Halsey St., Brooklyn, GL 2-2345
Quigley, Geroldine . . . 107-20 118 St., Richmond Hill, MI 1-0494
Quin, Kathleen . . . 3851 Flotlands Ave., Brooklyn, CL 2-8614
Ragusa, Lenore . . . 117 86 St., Brooklyn, SH 8-5079
Rickermann, Mory Joon . . . 74-45 Yellowstone Blvd., Forest Hills, TW 6-3245
Rovaccio, Concetta . . . 5810 17 Ave., Brooklyn, BE 6-8642
Runkle, Constance . . . 70-10 71 Place, Glendale, EV 1-3037
Scafidi, Ann . . . 1226 77 St., Brooklyn, TE 7-2115
Seibert, Joan . . . Gotelot Ave., Loke Ronkonkomo, Ronkonkoma 9-8370
Sullivan, Kerry . . . 325 Clinton Ave., Brooklyn, UL 7-0136
Tartoglione, Ann . . . 25-13 37 St., Astoria, AS 8-1668
Todd, Tita . . . 3423 Newkirk Ave., Brooklyn, UL 6-4506
Wright, Evelyn . . . 655 92 St., Brooklyn, BE 8-3073

CLASS OF 1958

Aberboch, Joan . . . 368 87 St., Brooklyn, SH 8-4612
Borrow, Janice . . . 2 Verona Place, Brooklyn, ST 9-2109
Bosili, Beatrice . . . 222 Maple St., Brooklyn, BU 4-4627
Belmont, Solly Ann . . . 1157 Morris Ave., Bronx, JE 7-6215
Boosi, Carol Ann . . . 254 73 St., Brooklyn, SH 8-9074
Boemio, Catherine . . . 409 St. Agnes Place, Fronklin Square, FL 2-6834
Bonetti, Diona . . . 35-30 104 St., Corona, TW 8-4655
Brown, Lucille . . . 6818 5 Ave., Brooklyn, BE 8-2760
Collahan, Eileen . . . 71-75 58 Road, Maspeth, NE 9-6685
Collins, Eileen . . . 246 E. 19 St., Brooklyn, BU 4-4937
Collins, Mary . . . 204-07 34 Ave., Brooklyn, BA 4-5253
Connors, Peggy . . . 596 3 St., Brooklyn, SO 8-6232
Daughton, Eileen . . . 410 7 St., Brooklyn, HY 9-3946
Dereszewsko, Dolores . . . 119 Engert Ave., Brooklyn, EV 3-7043
Doyle, Ellen . . . 2520 E. 19 St., Brooklyn, SH 3-0534
Driscoll, Mary Jane . . . 9217 Ridge Blvd., Brooklyn, SH 5-5362
Dwyer, Audrey . . . 1962 Batchelder St., Brooklyn, ES 6-0738
Farina, Mary Ann . . . 88-82 193 St., Hollis, HO 4-7159
Farrell, Mary . . . 1370 B. 24 St., Far Rockaway, GR 1-9653
Fumo, Rita . . . 1012 65 St., Brooklyn, SH 5-6756
Germack, Barbora . . . 134 83 St., Brooklyn, SH 8-4350
Gibbons, Patricia . . . 780 E. 37 St., Brooklyn, GE 4-6031
Goryeb, Lilo . . . 179 Vincent Drive, East Meadow, IV 1-4753
Guerro, Joan . . . 164 Hall St., Brooklyn, UL 7-7099
Harrison, Deloris . . . 2672 8 Ave., N. Y. C., AU 6-5987
Howkins, Mory . . . 417 Pacific St., Brooklyn, TR 5-8095
Henshaw, Mildred . . . 222-20 Dovenport Ave., Queens Villoge, HO 8-5634
Hess, Justina . . . 113-09 202 St., St. Albans, HO 8-4089
Imbriale, Carole . . . 944 Kent Ave., Brooklyn, UL 7-4729
Kelly, Patricio . . . 91-21 86 St., Woodhoven, VI 6-8425
Kenny, Patricia . . . 102-11 135 St., Richmond Hill, AX 7-5592
Lediger, Barbara . . . 64 Forest Row, Great Neck, N. Y., GR 2-4539R
Lombardi, Morie . . . 1209 Totten St., Beechhurst, IN 3-9579
Maguire, Patricio . . . 288 E. 37 St., Brooklyn, BU 7-9811
Mongan, Monica . . . 507 W. 177 St., N. Y. C., TO 7-3890
Morciono, Antoinette . . . 396 17 St., Brooklyn, HY 9-6906
Mortine, Catherine . . . 1782 W. 9 St., Brooklyn
McGann, Nuola . . . 7 Wellington Road, Garden City, PI 6-1287
McGuinness, Mary . . . 199 Washington Ave., Brooklyn, ST 3-9120
Moron, Borbara . . . 473 Abbey Road, North Monhosset, MA 7-3392
Murray, Jone . . . 130-15 115 St., Ozone Park, VI 3-5964
Neri, Jennie . . . 3397 Fulton St., Brooklyn, AP 7-6486
Niedwick, Dorothy . . . 140 North 3 St., Brooklyn, ST 2-0870
O'Brien, Margaret . . . 211 B. 97 St., Rockoway Beach, BE 5-4395W
O'Connell, Rito . . . 625 B. 20 St., Far Rockoway, FA 7-3905
Poganelli, Rosemary . . . 1251 85 St., Brooklyn, TE 7-2424
Peirono, Patricio . . . 85-31 213 St., Queens Villoge, HO 5-2475
Phelan, Helen . . . 33-12 203 St., Boyside, BA 9-2611
Phillips, Carol . . . 8009 35 Ave., Jockson Heights, NE 9-7522
Polito, Mory Ann . . . 196 Clinton Ave., Brooklyn, UL 2-19B6
Renner, Jean . 123 Rutland Road, Brooklyn, BU 7-7275
Rizzo, Marie . . 28 Ormond Ploce Staten Island, GI 7-3753
Roginska, Mory . . 109-16 Sutphin Blvd., Jomaico, JA 6-2338
Ruffo, Domenico . . . 1010 Bushwick Ave., Brooklyn, GL 5-7095
Scaduot, Florence . . . 1623 Anito Lone, Seoford, SU 1-8561
Slater, Mory Ellen . . . 552 60 St., Brooklyn, GE 9-7239
Stello, Potricio . . . 305 E. 69 St., N. Y. C., RE 4-1235
Stoddart, Zita . . . 39 Maple Drive, Roosevelt, FR 8-4519
Szutarsko, Barbara . . . 524 44 St., Brooklyn, UL 4-3606
Tutundgy, Cynthia . . . 172 75 St., Brooklyn, SH 8-8471
Twomey, Julio . . . 25-20 86 St., Jackson Heights, IL 7-7787
Wolsh, Moiro . . . 159 Maple St., Brooklyn, BU 7-4956
Wing, Morjorie . . . 3104 Newkirk Ave., Brooklyn
Wulf, Julia . . . 1812 Harrison Ave., Bronx, CY 9-7958
Zupa, Virginia . . . 975 Summit Ave., Bronx, LU 8-2646

CLASS OF 1959

Albonese, Angelina . . . 45 2St., Brooklyn, UL 2-6266
Allen, Audrey . . . 29 Verona Place, Brooklyn, ST 9-7901
Baranowski, Borboro . . . 61-55 56 Drive, Maspeth, TW 4-6407
Baumann, Cecilia . . . 104-40 88 Ave., Richmond Hill, VI 7-1359
Bradley, Jo Ann . . . 769 50 St., Brooklyn, GE 8-8212
Brody, Eileen . . . 614 40 St., Brooklyn, UL 4-8053
Burns, Anne . . . 4111 Ave. P, Brooklyn, ES 7-7577
Burton, Sylvia . . . 83 W. 115 St., N. Y. C., EN 9-0264
Byrne, Maryellen . . . 3710 Ave. I, Brooklyn, ES 7-7306
Cohill, Mory . . . 425 Beoch 145 St., Neponsit, BE 5-0207
Cardi, Rosino . . . 32 Village Road East, Brooklyn, DE 9-3805
Carney, Moureen . . . 101-47 124 St., Richmond Hill, VI 7-8658
Corroll, Jean Morie . . . 26 Bogort St., Huntington Stotion, HU 4-6467M
Corwin, Elaine . . . 3220 Fish Ave., Bronx, OL 3-1560
Chen, Irene . . . 285 DeKalb Ave., Brooklyn
Colbert, Moureen . . . 212 Midwood St., Brooklyn, BU 4-4937
Corsiglio, Elaine . . . 3320 Ave. D, Brooklyn, IN 2-1627
Courtney, Corolyn . . . 2021 42 St., Long Islond City, RA 6-6139
Crowe, Kathleen . . . 557 5St., Brooklyn, HY 9-4783
Curry, Ellen . . . 1404 Brooklyn Ave., Brooklyn, GE 4-8352
D'Elia, Loretto . . . 221-02 Davenport Ave., Queens Village, SP 6-4989
Duffy, Beotrix . . . 134 Emerson Ave., Hortsdale, N. Y., WH 8-5604
Elder, Elizobeth . . . 806 Ocean Ave., Brooklyn, BU 4-1990
Estes, Dolores . . . 7 E. 17 St., Brooklyn, UL 6-5384
Forley, Mory Morgaret . . . 408 E. 26 St., Brooklyn, BU 2-6834
Fitzsimmons, Mory Lou . . . 196 Clintan Ave., Brooklyn, MA 4-1144
Flynn, Mary . . . 85-35 112 St., Richmond Hill, VI 9-0548
Golonti, Morion . . . 878 Bushwick Ave., Brooklyn, CL 5-8606
Giamenelli, Catherine . . . 601 Myrtle Ave., Brooklyn, UL 7-7754
Gonzalez, Helen . . . 16 Mill St., Brooklyn, UL 8-5750
Guinan, Joon . . . 443 55 St., Brooklyn, HY 2-5239
Hoglund, Jone . . . 5413 17 Ave., Brooklyn, BE 6-5739
Hoyes, Georgiano . . . 59 Boy 10 St., Brooklyn, GL 6-4110
Healey, Doris . . . 1856 Nostrand Ave., Brooklyn, UL 6-2347
Henry, Patricia . . . 94-47 118 St., Richmond Hill, VI 9-0421
Hibbits, Mory 9nn . . . 1259 Ryder St., Brooklyn, NA 8-9809
Hill, Carolyn . . . 954 E. 37 St., Brooklyn, GE 4-7512
Humphrey, Corol Ann . . . 3842 Tiano St., Seoford, SU 1-1758
Iannone, Jocelyn . . . 137-22 131 Ave., South Ozone Park, JA 9-4206
Imperotrice, Morie . . . 836 67 St., Brooklyn, SH 8-2804
Jones, Barbaro Ann . . . 205-27 104 Ave., Hallis, HO 4-3084
Jones, Margaret . . . 120 Stratford Road, Brooklyn, IN 2-9497
Keller, Mary . . . 686 Rugby Road, Brooklyn, GE 4-6659
Kelly, Ann . . . 221-28 Dovenport Ave., Queens Village, HO 4-8178
Kendrick, Catherine . . . 122-11 103 Ave., South Ozone Park, VI 8-3618
Koshatzky, Mory Ann . . . 25-59 Steinway St., Astorio
Kraljic, Helen . . . 194 Tenth Ave., N. Y. C., CH 3-2651
La Borne, Soroh Jane . . . 67 Horvard Ave., Rockville Centre, RO 6-3608
Lo Cicero, Lucy . . . 1380 4 0St., Brooklyn, UL 3-9089
Longobordo, Emilia . . . 265 Carroll St., Brooklyn, UL 2-4619
Moisono, Angelo . . . 145-05 97 Ave., Jomoica, OL 7-4234
Mangono, Mary . . . 1209 82 St., Brooklyn, TE 7-3449
Monzi, Mildred . . . 245 E. 3 St., Brooklyn, ES 3-0745
Mortirona, Dolores . . . 105-13 37 Ave, Corona, HA 6-8403
McDermott, Maureen . . . 123-14 95 Ave., Richmond Hill, VI 7-9795
McDonold, Deirdre . . . 504 E. 46 St., Brooklyn, PR 3-1420
McDonough, Betty Ann . . . 309 E. 7 St., Brooklyn, UL 3-0786
McLaughlin, Maureen . . . 369 80 St., Brooklyn, SH 5-2992
McVey, arol Ann . . . 867 E. 34 St., Brooklyn, UL 9-1255
Melamo, Joan . . . 8102 10 Ave., Brooklyn, DE 1-1997
Mitchell, Catherine . . . 372 8 St., Brooklyn, ST 8-4730
Moloney, Eileen . . . 30 Westminster Road, Brooklyn, BU 4-2949
Moore, Mory . . . 25-25 44 St., Astorio, RA 1-0928
Morisoni, Anna . . . 2204 E. 4 St., Brooklyn, ES 3-2565
Neureiter, Beverly . . . 60-71 67 Ave., Brooklyn, HE 3-7825
Nicoletti, Philomeno . . . 243 Linden St., Braoklyn, GL 6-2507
O'Connor, Anne . . . 146 Montgomery St., Brooklyn, BU 7-1822
O'Dea, June . . . 344 North Forest Ave., Rockville Centre, RO 4-3106
O'Kone, Margoret . . . 276 Gotes Ave., Brooklyn, NE 8-6072
O'Neill, Mary Lou . . . 1083 E. 31 St., Brooklyn, ES 7-1272
O'Neill, Mory Virginia . . . 478 84 St., Brooklyn, TE 6-9839
O'Neill, Potricio . . . 631 B1 St., Brooklyn, SH8-0861
O'Rourke, Joan . . . 30 Linden Blvd., Brooklyn, BU 7-6899
Peranto, Marionna . . . 148 6 Ave., Brooklyn
Perillo, Rasonne . . . 448 43 St., Brooklyn, UL 3-5209
Perlo, Groce . . . 8044 Narrows Ave., Brooklyn, TE 6-4585
Rodriguez, Teresa . . . 1770 Bergen St., Brooklyn, PR 2-8763
Roller, Joon . . . 95-21 85 St., Ozone Park, VI 5-6709
Ryon, Poulo . . . 7716 Norrows Ave., Brooklyn, SH 8-5883
Sobotelle, Mary . . . 474 3 St., Brooklyn, SO 8-493B
Scaglione, Marianne . . . Locust Ave., Bohemia, SA 4-2569W
Scally, Margoret . . . 930 75 St., Brooklyn, SH 8-3027
Schneider, Joon . . . 7901 4 Ave., Brooklyn, SH 5-2317
Scirio, Lillion . . . 79 Van Brunt St., Brooklyn, MA 4-5685
Smith, Suzanne . . . 43-14 28 Ave., Long Islond City, AS 8-B464
Stark, Roberta . . . 104-49 107 St., Ozone Park, VI 3-0529
Stello, Borboro . . . 305 E. 69 S., N. Y. C., RE 4-1235

St. Thomas, Rosemary . . . 761 44 St., Brooklyn, UL 4-6607
Suchay, Natalie . . . 423 E. 9 St., N. Y. C., CA 8-7793
Tamborski, Theresa . . . 167 Franklin St., Brooklyn, EV 9-8274
Treonor, Therese . . . 6925 4 Ave., Brooklyn, SH 5-8643
Trivelli, Marion . . . 1701 85 St., Brooklyn, TE 7-2113
Tutino, Rosalie . . . 1412 64 St., Brooklyn
Volenti, Martha . . . 113 Wilson Ave., Brooklyn, HY 7-0142
Watson, Blanche . . . 291-A Halsey St., Brooklyn, GL 5-0253

CLASS OF 1960

Amador, Elena . . . 609 W. 158 St., N. Y. C.
Amanteo, Angela . . . 267 Ba y13 St., Brooklyn, CL 6-4144
Ambery, Margaret . . . 96 Visitation Place, Brooklyn, MA 4-4920
Bamboch, Joan . . . 59-06 Norman St., Brooklyn, GL 6-8333
Barreca, Elaine . . . 332 Marine Ave., Brooklyn, SH 8-7320
Barth, Helen . . . 3220 Snyder Ave., Brooklyn, BU 4-3742
Bowen, Romona . . . 1145 84 St., Brooklyn, CL 6-4848
Brandow, Maureen . . . 1537 Ryder St., Brooklyn, ES 7-7668
Brendel, Constance . . . 4901 25 Ave., Woodside, RA 8-5716
Brennan, Margaret . . . 952 New York Ave., Brooklyn, IN 2-3647
Brown, Patricia . . . 31-70 34 St., Long Island City, RA 8-4535
Butler, Mary Ann . . . 287 E. 17 St., Brooklyn, IN 2-2583
Calpin, Mary . . . 325 Cummins Ave., Brooklyn, LU 5-4713
Canevari, Florence . . . 7401 4 Ave., Brooklyn, BE 8-0068
Caprio, Barbara . . . 214 Prospect Place, Brooklyn, ST 3-0853
Carroll, Katherine . . . 286 Midwood St., Brooklyn, BU 7-0076
Cartwright, Maureen . . . 742 60 St., Brooklyn, HY 2-8865
Cavanagh, Patricia . . . 723 8 Ave., Brooklyn, SO 8-5416
Cinque, Rosalie . . . 31 6E. 11 St., N. Y. C., GL 5-6022
Clifford, Maureen . . . 270 E. 23 St., Brooklyn, BU 2-7418
Cocuzzo, Ann . . . 7510 64 Place, Glendale, HE 3-5686
Connors, Elizabeth . . . 596 3 St., Brooklyn, SO 8-6232
Conrow, Barbara . . . 34-50 41 St., Long Island City, AS 8-0504
Cooke, Barbara Catherine . . . 1626 E. 46 St., Brooklyn, ES 7-8792
Costa, Rose . . . 229 Wyckoff Ave., Brooklyn, HY 7-2508
Cotter, Cathleen . . . 529 Bay Ridge Parkway, Brooklyn
Craig, Mary Ann . . . 8666 109 St., Richmond Hill, VI 7-8022
Cullen, Patricia . . . 216-03 Hillside Ave., Queens Village, HO 4-6469
Curran, Theresa . . . 9501 Roosevelt Ave., Jackson Heights, NE 9-5325
Cusack, Kate . . . 417 Stratford Road, Brooklyn, IN 2-0351
Cushing, Ann . . . 1609 New York Ave., Brooklyn, GE 4-6252
Cutropia, Annette . . . 1527 54 St., Brooklyn, UL 1-6539
D'Amico, Angela . . . 8302 6 Ave., Brooklyn, TE 6-6345
D'Amico, Gloria . . . 40-35 Ithaca St., Elmhurst
De Martini, Marion . . . 507 Beverly Road, Brooklyn, GE 5-6650
De Pombo . . . Theresa . . . 428 51 St., Brooklyn
Di Cono, Paula . . . 6319 53 Drive, Flushing, TW 9-2593
Donohue, Justine . . . 8605 110 St., Richmond Hill
Dorso, Theresa . . . 104-51 47 Ave., Corona, NE 9-7765
Duffy, Margaret . . . 6739 Colonial oad, Brooklyn, TE 6-1256
Duffy, Theresa . . . 79-30 Calamus Ave., Elmhurst, HI 6-7471
Dupuy, Marcella . . . 33-47 74 St., Jackson Heights, NE 9-3106
Ebert, Sheila . . . 300 E. 38 St., Brooklyn
Farino, Angela . . . 88-82 193 St., Hollis, HO 4-7159
Feola, Bridget . . . 364 South First St., Brooklyn
Fitzgerald, Mary Louise . . . 561 80 St., Brooklyn
Gallagher, Margaret . . . 577 5 St., Brooklyn, SO 8-2782
Gallo, Vivian . . . 2037 W. 5 St., Brooklyn, ES 3-8307
Galvin, Virginia . . . 122-12 109 Ave., South Ozone Park, VI 8-4548
Gangem, Marie . . . 747 46 St., Brooklyn
Gikas, Sofia . . . 360 89 St., Brooklyn, TE 6-2152
Gilmore, Dorothy . . . 32-45 81 St., Jackson Heights
Groepel, Vivian . . . 26-40 95 St., Jackson Heights, TW 8-4920
Graziano, Marie . . . 927 122 St., College Point
Guttilla, Paula . . . 259 E. 10 St., N. Y. C., OR 3-6936
Haten, Katherine . . . 227 92 St., Brooklyn, SH 5-2190
Hennessy, Catherine . . . 988 Bergen St., Brooklyn
Henry, Jeanette . . . 7546 186 St., Flushing, RE 9-7380
Hudson, Margaret . . . 1631 New York Ave., Brooklyn, UL 9-1878
Hyland, Anne Marie . . . 6045 83 Place, Elmhurst, TW 8-6941
Ida, Constance . . . 1664 E. 29 St., Brooklyn, ES 7-6203
Korp, Joan . . . 1316 Sterling Place, Brooklyn, PR 8-9072
Keane, Anne . . . 509 72 St., Brooklyn, SH 5-1530
Keating ,Geraldine . . . 123-05 Beach Channel Drive, Rockaway Park, GR 4-4109
Keller, Mary . . . 686 Rugby Road, Brooklyn, GE 4-6659
Kelly, June . . . 1223 E. 31 St., Brooklyn, CL 2-6034
Kelly, Maureen . . . 337 40 St., Brooklyn, SO 8-5855
Lond, Patricia . . . 64-33 60 Ave., Maspeth, TW 4-7147
Lotarre, Margaret . . . 365 Midwood St., Brooklyn, SL 6-2386
Leahy, Mary Jane . . . 42 Hawthorne St., Brooklyn, BU 4-1686
Lee, Virginia . . . 330 Maple St., Brooklyn, PR 8-1450
Legrana, Rosalie . . . 37 Waterside St., Staten Island, EL 1-4381
Leno, Marie . . . 85 Newell St., Brooklyn, EV 3-0249
Leonard, Gail . . . 7716 62 St., Glendale, HE 3-9819
Liberatore, Ann . . . 254 Rochester Ave., Brooklyn, PR 3-5550
Longo, Eleanore . . . 151-46 Tenth Ave., Whitestone, FL 3-4259
Lynch, Barbara . . . 31-67 49 St., Woodside, RA 1-3056
Madden, Gail . . . 209 Underhill Ave., Brooklyn, NE 8-5592
Maher, Barbara . . . 235 87 St., Brooklyn, BE 8-0602
Maiello, Marie . . . 271 Bay 13 St., Brooklyn, CL 6-7001
Martin, Grace . . . 1758 E. 14 St., Brooklyn, ES 5-8243
McArdle, Florence . . . 62-25 Elwell Crescent St., Rego Park, IL 9-8192
McCabe, Mary . . . 1809 Albemarle Road, Brooklyn, BU 7-5886
McCarthy, Margaret . . . 56 Dupont St., Brooklyn
McCarthy, Sheila . . . 41-25 56 St., Woodside, TW 9-2143
McCormick, Mary . . . 91-05 196 St., Hollis, HO 5-6908
McCullough, Kathleen . . . 481 E. 144 St., N. Y. C., LU 5-8481
McGowan, Catherine . . . 1758 Ryder St., Brooklyn, DE 9-0948
McGrover, Mary . . . 225 Eastern Parkway, Brooklyn, ST 9-4585
McLean, Ellen . . . 93-14 239 St., Bellerose, FI 7-4391
McSulla, Lenzo . . . 246 E. 10 St., N. Y. C., GR 7-5892
Meegan, Joan . . . 91-24 118 St., Richmond Hill, VI 9-3341
Meyer, Marjorie . . . 83 Beech Knoll Road, Forest Hills, BO 3-040
Mikkelsen, Anna . . . 395 Westminster Road, Brooklyn
Miller, Carol Ann . . . 402 W. 44 St., N. Y. C., CI 6-8291
Mimo, Maria . . . 95 Woodruff Ave., Brooklyn, BU 2-9816
Monahan, Jacqueline . . . 2501 Newton Ave., Astoria, RA 6-1392
Mooney, Carol . . . 781 E. 31 St., Brooklyn
Mullen, Eileen . . . 3702 Fillmore Ave., Brooklyn, ES 6-4945
Murphy, Kathleen . . . 447 73 St., Brooklyn, TE 9-3103
Murtha, Rosemary . . . 1434 E. 28 St., Brooklyn, CL 2-7593
Noppa, Grace . . . 85-58 213 St., Queens Village, HO 8-4004
Nota, Michele . . . 37-19 55 St., Woodside, HI 6-1135
Notaro, Adrienne . . . 7712 Narrows Ave., Brooklyn
O'Connell, Elizabeth . . . 28-25 31 St., Astoria
O'Connell, Liz Ann . . . 625 Central Ave., Far Rockaway, FA 7-3905
O'Keefe, Kathleen . . . 33-22 84 St., Jackson Heights
Owens, Margaret . . . 9701 97 Ave. Ozone Park, VI 7-3773
Patrick, Monique . . . 471 Bainbridge St., Brooklyn, GL 2-1981
Pergola, Mary . . . 37-30 107 St., Corona, TW 8-4542
Perone, June . . . 263 W. 19 St., N. Y. C.
Potenzano, Diana . . . 32-66 80 St., Jackson Heights, HA 4-7731
Rabuffo, Michaele . . . 152 78 St., Brooklyn, SH 8-0718
Radcliff, Mary . . . 2821 Cortelyou Road, Brooklyn, IN 2-0859
Re, Carolina . . . 1467 E. 15 St., Brooklyn, ES 6-8787
Realmuto, Carmela . . . 1754 66 St., Brooklyn
Regan, Catherine . . . 4719 Beverly Road, Brooklyn, HY 6-6124
Robbins, Margery . . . 248-23 88 Drive, Bellerose, FI 7-3040
Rose, Monica . . . 150 Hancock St., Brooklyn, MA 2-8208
Ruffino, Mary . . . Steuben Boulevard, Lake Ronkonkoma
Runfolo, Joy . . . 238 Victory Boulevard, Staten Island, St. George 7-1725
Scally, Margaret . . . 930 75 St., Brooklyn, SH 8-3027
Scanlon, Elizabeth . . . 1977 Ford St., Brooklyn, DE 9-6141
Schell, Mary . . . 146-24 106 Ave., Jamaica, OL 8-5628
Schiano, Gail . . . 2445 E. 1 St., Brooklyn, DE 6-0315
Schmitt, Rita . . . 125-02 Hawtree Creek Road, S. Ozone Park, VI 8-4619
Shannon, Mary . . . 73-12 Forest Avenue, Brooklyn, HY 7-4008
Smolenboch, Jeanette . . . 35-33 29 St., Astoria, RA 6-8287
Smith, Ellen . . . 1519 Union St., Brooklyn, PR 3-3781
Stoddart, Betsy . . . 39 Maple Drive, Roosevelt, FR 8-4519
Suarez, Althea . . . 1160 Brooklyn Ave., Brooklyn, IN 2-5077
Suchay, Natalie . . . 423 E. 9 St., N. Y. C., CA 8-7793
Sullivan, Mary Anne . . . 1463 E. 27 St., Brooklyn, ES 7-2786
Tartaglia, Barbara . . . 9040 Fort Hamilton Parkway, Brooklyn
Termini, Vincentia . . . 71-03 34 Ave., Jackson Heights, NE 9-2158
Thayer, Ellen . . . 30-66 50 St., Woodside, YE 2-4080
Tillinghast, Barbara . . . 83-10 35 Ave., Jackson Heights, IL 8-5330
Tolva, Teresa . . . 262 Clinton Ave., Brooklyn, MA 2-6713
Tomao, Joanne . . . 45 Lefferts Ave., Brooklyn, IN 2-1076
Tramontana, Flora Jean . . . 689 Bushwick Ave., Brooklyn
Trinneer, Suzanne . . . 47 Waldorf Court, Brooklyn, UL 9-1925
Trupia, Elaine . . . 1657 Nostrand Ave., Brooklyn, BU 4-7267
Trust, Betty . . . 51 Jerome St., Brooklyn, AP 7-4018
Tutino, Rosalie . . . 1412 64 St., Brooklyn
Uravic, Mary . . . 926 57 St., Brooklyn, GE 5-9320
Valenti, Jeanne . . . 1248 Putnam Ave., Brooklyn
Vanchieri, Della . . . 7215 19 Ave., Brooklyn, BE 6-6912
Vanderhoof, Judith . . . 67-34 Parsons Boulevard, Flushing, JA 6-4836
Villa, Arlene . . . 343 Rutland Road, Brooklyn, PR 3-3470
Volta, Rosemary . . . 85-30 60 Road, Elmhurst
Walsh, Kathleen . . . 117-30 228 St., Cambria Heights
Welsh, Maureen . . . 46-30 194 St., Flushing

CLASS OF 1961

Barbieri, Kathleen . . . 875 E. 38 St., Brooklyn, GE 4-0136
Baumgarten, Jean . . . 51-53 Garsline St., Elmhurst, IL 7-1233
Bergen, Loretta . . . 35-53 12 St., Astoria, RA 9-3251
Bogoanawski, Barbara . . . 73-07 193 St., Flushing, HO 8-9458
Constantine, Mary . . . 910 Cortelyou Road, Brooklyn, GE 5-1343
Connolly, Anne Lee . . . 5 7Prospect Park S.W., Brooklyn, SO 8-5823
Cotter, Kathleen . . . 529 75 St., Brooklyn
Di Lorenzo, Josephine . . . 1627 Nostrand Ave., Brooklyn, UL 6-9688
Donnary, Marguerite . . . 523 49 St., Brooklyn, UL 3-8041
Doud, Joan . . . 411 74 St., Brooklyn, TE 6-1890
Drechsel, Annamarie . . . 88-54 210 St., Queens Village, HO 8-3290
Driscoll, Jeanne . . . 130-28 Van Wyck Blvd., So. Ozone Park, JA 9-3356
Egan, Patricia . . . 56-24 213 St., Bayside, BA 4-7409
Farrell, Kathleen . . . 97-26 108 St., Richmond Hill, VI 7-8980
Fitzsimmons, Patricia . . . 761 52 St., Brooklyn, UL 4-2359
Fitzsimmons, Rose . . . 37-33 93 St., Jackson Heights, HA 4-9020
Gonley, Mary . . . 563 E. 34 St., Brooklyn, UL 6-4978
Haynes, Natalie . . . 92 St. Nicholas Ave., N. Y. C., MO 6-1706
Joyce, Mary Ellen . . . 243 79 St., Brooklyn, TE 6-2786
Kennedy, Cathleen . . . 413 5 St., Brooklyn, SO 8-2922
Kiernan, Elizabeth . . . 109-65 198 St., Hollis, HO 8-7574
Kroft, Joan . . . 122-17 11 Ave., College Point
Lando, Rosalie . . . 8909 Bay 16 St., Brooklyn, CL 9-2738
Lee, Patricia . . . c/o Tina Lee, 503 W. 121 St., N. Y. C.
Mangan, Patricia . . . 19 Lawrence Ave., Brooklyn, GE 5-2654
McCarthy, Maureen . . . 111-73 43 Ave., Corona, TW 8-7841
McDonald, Kathleen . . . 1606 New York Ave., Brooklyn, GE 4-2376
McEachern, Catherine . . . 237 Albany Ave., Brooklyn, PR 2-1818
McLaone, Alice . . . 137-38 95 St., Ozone Park, VI 3-6372
McMahon, Josephine . . . 32-11 78 St., Jackson Heights, HI 6-5769
Miskel, Helena . . . 443 8 St., Brooklyn, HY 9-2303
Moran, Sharon . . . 1816 Hendrickson St., Brooklyn, ES 6-1557
Paik, Jong Jo . . . 395 Clinton Ave., Brooklyn
Panettieri, Jean . . . 220 Rutland Road, Brooklyn, IN 2-9303
Patrick, Margaret . . . 285 Wyona St., Brooklyn, HY 6-8301
Paulsen, Carol . . . 115-87 221 St., Cambria Heights, LA 8-9566
Peyton, Kathleen . . . 185 St. John's'Place, Brooklyn, ST 3-0100
Quaid, Carol . . . 385 Marlboro Road, Brooklyn, IN 2-3197
Quenneville, Anne . . . 21-05 33 St., Astoria, AS 4-6305
Ruggiero, Dorothy . . . 44 Martense St., Brooklyn, UL 6-4949
Salayka, Irene . . . 111 Greenpoint Ave., Brooklyn, EV 9-1471
Scanlon, Eileen . . . 639 57 St., Brooklyn, HY 2-4921
Shea, Joan . . . 60-62 76 St., Elmhurst, IL 7-2740
Solan, Margaret . . . 2124 E. 15 St., Brooklyn, NI 6-8684
Straz, Toni . . . 433 E. 9 St., N. Y. C., SP 7-1541
Trzecieski, Bernadette . . . 84-25 165 St., Jamaica, JA 3-0277
Tursi, Genevieve . . . 849 Carroll St., Brooklyn, ST 3-4427
Ursino, Fortunato . . . 8717 17 Ave., Brooklyn, BE 6-2307
Welsh, Patricia . . . 141-27 71 Ave., Flushing, BO 8-6454
Yeong, Thomas . . . 188-14 Ilion Ave., Hollis, AX 7-0964
Zornitz, Eileen . . . 70-44 Manse St., Forest Hills, BO 3-2917

COMPLIMENTS

OF

WHITE STUDIO

26 WEST 58th STREET

NEW YORK, N. Y.

advertisements

To the
Class of 1957
in a spirit of
devotion, affection, and parental pride
THE PARENTS' CLUB
St. Joseph's College for Women

CONGRATULATIONS

TO THE

CLASS OF '57

COMPLIMENTS OF

THE NEW YORK WORLD TELEGRAM AND SUN PRESSMEN

CHURCH OF ST. ANSELM
Brooklyn, N. Y.
Rt. Rev. Msgr. James T. Kelty
Pastor

COMPLIMENTS

OF

BRISTOL CITY LINE

CHARLES HILL AND SONS, INC., ***Agents***

ONE BROADWAY

NEW YORK

Compliments of
The Society for the Propagation of the Faith
Bishop Boardman
Director

CONGRATULATIONS

AND

BEST WISHES

TO

JEAN

AND

CLASS OF '57

BISHARA G. HANDAL FAMILY

Compliments of
Mr. & Mrs. George Corsiglia and Family

CONGRATULATIONS

TO OUR

JUNIOR SISTERS

CLASS OF '59

SENIOR FAMILY PAGE

Mr. & Mrs. Robert J. Higgins and Pat and Fran

Mr. & Mrs. George F. Johnson and Gloria

Mr. & Mrs. Marchesini and Marie

Mr. & Mrs. Robert W. Morrison and Barbara

Mrs. Edmund Quin and Kathleen

Mr. & Mrs. Charles Seibert and Joan

Mr. & Mrs. Ernest La Femina and Anita

Mr. & Mrs. Ragusa and Leonore

ACADEMY OF SAINT JOSEPH

BRENTWOOD, NEW YORK

Alumnae Association

of

St. Joseph's College for Women

SACRED HEART ACADEMY
Hempstead, New York

ST. JOSEPH'S HOSPITAL
Far Rockaway, New York

G. BOMBONATO AND SONS, INC.

BUILDING CONTRACTORS

262 DE GRAW STREET

BROOKLYN 31, NEW YORK

MA 5-0358

Pan American carries more passengers

and more cargo than any other international airline

World's Most Experienced Airline

PAN AMERICAN

First on the Atlantic...the Pacific...in Latin America...'Round the World

Congratulations to the Seniors
from
THE CLASS OF '58
Congratulations to the Seniors
from
THE CLASS OF '60

KINGS COUNTY TRUST COMPANY

342 FULTON STREET
BROOKLYN, NEW YORK

MURKEN'S CONFECTIONERY
& LUNCHEONETTE

E. VON HOLTEN & SON, *Props.*

ICE CREAM CAKES OUR SPECIALTY

245 DE KALB AVENUE
BROOKLYN 5, NEW YORK
STerling 3-8561

Compliments of
The Mary Louis Academy
Jamaica, New York

Compliments of
St. Angela Hall
Brooklyn, New York

Compliments of
St. Brendan Diocesan High School
Brooklyn, New York

Compliments of
St. Joseph's Commercial High School
Brooklyn, New York

Mr. Joseph Albanese
Mr. & Mrs. Robert Albanese
Mr. & Mrs. Thomas Ambery
Dr. & Mrs. P. Ansbro
Dr. & Mrs. Murtha P. Blaber

Mr. & Mrs. Charles Boasi
Mr. & Mrs. James Bradley
Mr. & Mrs. John E. Bryan
Mr. & Mrs .James L. Buckley
Mr. & Mrs. Walter Buckley

p

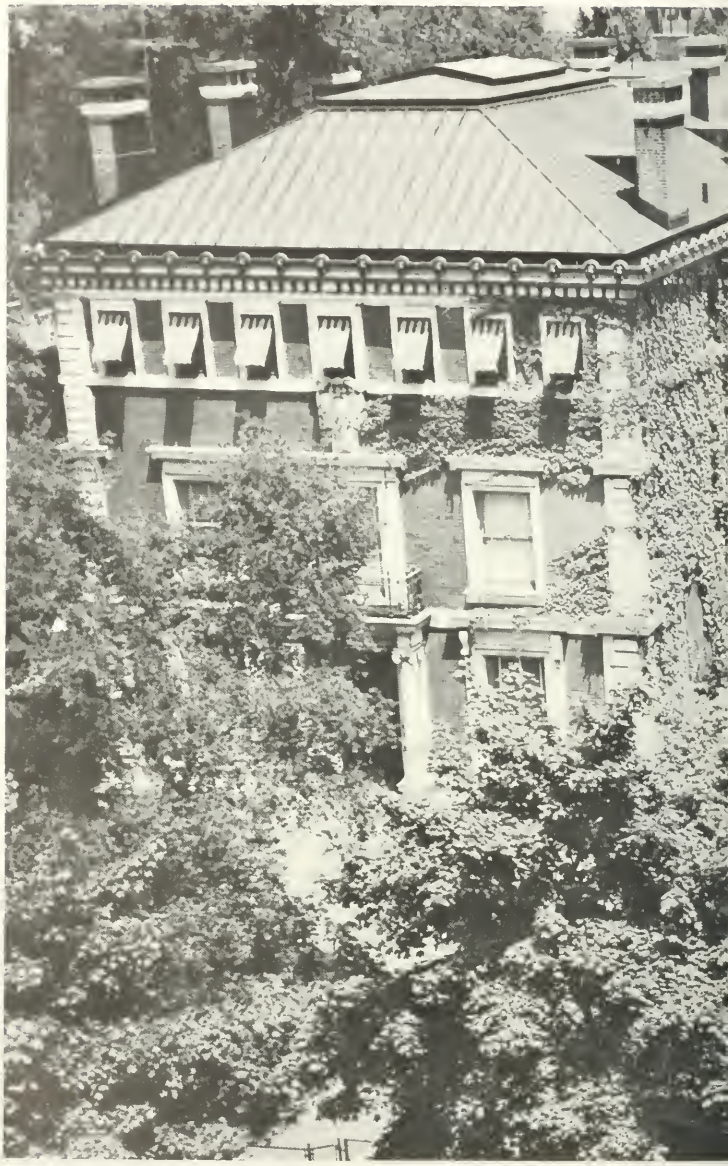

Mrs. James J. Cahill
Mr. & Mrs. D. J. Callahan
Mr. & Mrs. Carney
Mr. Joseph A. Cavanaugh
Mr. S. J. Clark & Son
The Clermont Delicatessen
Clinton T.V.
The College Bakery
The Courtney Family
E. Curry
Mr. & Mrs. J. Daughton
The Davis Manufacturing Company
Bernadette Dolen
Mrs. John Driscoll
Fontbonne Hall Academy

Mr. & Mrs. P. Gibbons
Mr. & Mrs. P. E. Gibbons
The Gilbert School
Mr. & Mrs. J. J. Grennen
Mr. & Mrs. Hawkins

Mr. & Mrs. Thomas Henry
Mr. & Mrs. Hess
Mr. & Mrs. W. Hudson
Mr. & Mrs. D. Imperatrice
Mr. Arthur Jones

ons

The Koshatsky Family
Loeb & Mayer
Rev. David Lynch
Mr. & Mrs. Thomas Maher
Mr. & Mrs. J. F. Mangan

Mr. & Mrs. McArdle
Mr. Edward McCabe
The McCarthy Family
Mr. & Mrs. R. McCarthy
Mr. & Mrs. Melomo

Mr. & Mrs. F. Meegan
Mr. & Mrs. Moran
Mr. & Mrs. E. Mosca
Mr. & Mrs. A. Murray
Dr. Peter Neyland
Mrs. G. Parker
The Pergola Family
Mr. & Mrs. Stephen Pisklak
Rev. V. Pitkiewicg
Mr. & Mrs. W. F. Regan
Mr. & Mrs. Roginska
Mr. Rubinstien & Son
Mr. & Mrs. P. Scaduto
The Scanlon Family
The Sisters of St. Brendan's Convent

Mr. & Mrs. T. C. Smith
Mr. & Mrs. F. Stella
Mr. & Mrs. L. Suarez
The Suarez Sisters
Mrs. Harry Sullivan

Mr. & Mrs. Trineer
Mr. Peter Tutino
Mr. & Mrs. Trivelli
Mr. & Mrs. J. Twomey
Mr. & Mrs. Raymond Welsh

boosters

Mr. and Mrs. Paul V. Ansbro
James Ansbro
Peggy Ansbro
E. Armao
Rose Armao
W. Armao
Mrs. Baranowski
Barbara Baranowski
Mr. and Mrs. A. Barone
Mary Barone
Ann Bauch
Eleanor Beczkiewicz
Bibi and Bill
Carol Ann Boasi
Gloria Bramwell
Anne Marie Breiner
Veronica Buckle
Mr. and Mrs. J. Buechler
Edwina Burke
Robert Butler
John Callahan
Judy Callahan
Mr. and Mrs. August J. Canevari
Florence Canevari
Mrs. Jean Carroll
Noreen Carroll
Sheila Cassidy
Louis Cavallaro
Dorothy and Peter Chiellob
Mary Cinque
Mary Ciruia
Pat Clark
Angela Clines
Mrs. Edith Collins
Patricia Conlin
Mr. and Mrs. James Connelly
Betty and Frank Caok
Mr. and Mrs. Salvatore Costa
Anne Costello
Eileen Kelly Coulter '44
Mr. and Mrs. A. J. Courtney
Mr. and Mrs. Ronald Cowley

Compliments of

SCHOOL OF NURSING
St. John's L.I.C. Hospital

Director of Nurses
SISTER REGINA LORETTO

2501 JACKSON AVENUE
LONG ISLAND CITY, N. Y.

May the
FOOTPRINTS 1957
be ever
symbolic of the footprints stamped into the sands of time to measure the herculean task of the sisters and faculty of St. Joseph's College for Women to guide their graduates to become leaders in their respective calling.

THE CARLISLE PRESS
BROOKLYN, N. Y.

STELLA MARIS
COMMERCIAL HIGH SCHOOL

111-14 OCEAN PROMENADE
ROCKAWAY PARK, NEW YORK

Conducted by the
SISTER OF ST. JOSEPH

Fully accredited Academic Commercial course leading to advanced work in the Liberal Arts, Science, Nursing, Education or Business Administration.

Fuel Oil . . . Oil Burners . . . A-Z Service Stations

SOCONY VACUUM

A-Z PETROLEUM INDUSTRIES
Est. 1915

80 WALL STREET
NEW YORK 5, N. Y.

Tel. ULster 7-3000

LINCENSED OIL BURNER INSTALLERS

Compliments of
Mr. & Mrs. Joseph Lediger, Sr.

Best Wishes to the Graduates
Mr. & Mrs. Fred Germack
and Family

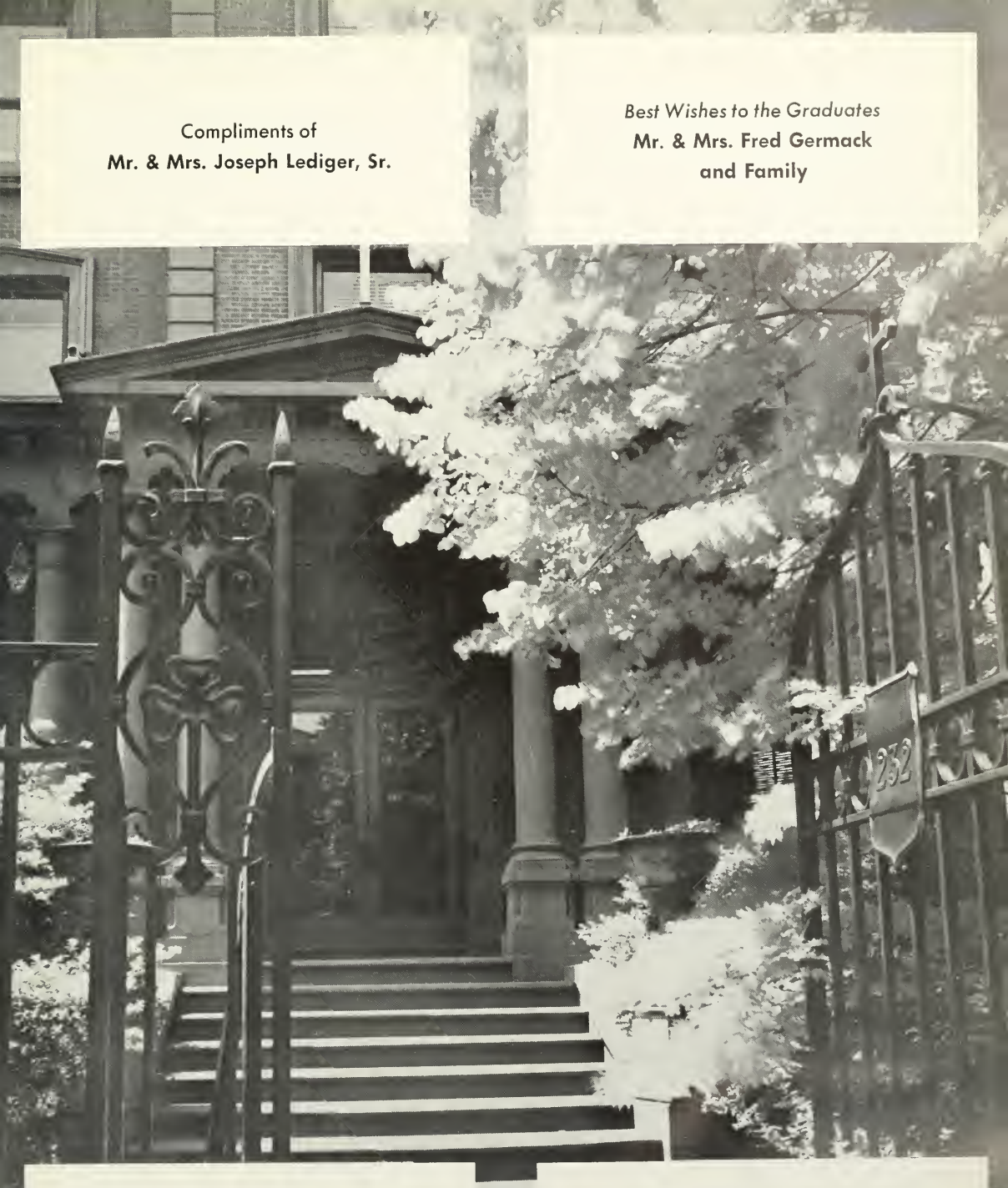

ADELPHI FLORIST
233 DE KALB AVENUE
BROOKLYN, NEW YORK

Compliments
CLINTON FLORIST
406 MYRTLE AVENUE
BROOKLYN 5, NEW YORK
Tel.: MA 4-4720 — MA 4-4721

boosters

John Crawford
Mrs. Margaret A. Curtin
Mr. and Mrs. Joseph W. Daly
Jim Dirr
Mr. and Mrs. Robert Disch
Anne Donnellan
Theresa Darsa
Ruth Drucker
Patricia D. Dunne
Audrey Dwyer
Mr. and Mrs. Thomas Ebert
Mr. and Mrs. Peter Elorriaga
Mary Engelskerge
Mr. and Mrs. James A. Farley
Patricia Farrell
Jean Fiore
Edna and Jim Francis
Shirley and Richard Frank
Mr. and Mrs. John Frazer
Mary Fuccella '46
Connie Gibilesco
Mr. and Mrs. James Gilligan
Mr. and Mrs. S. Graziano, Jr.
Mr. and Mrs. S. Graziano, Sr.
Eileen Hale
Anne Hyland
Elaine Jacklitsch
Leonard and Berth James
Jean's Toy & Book Shop
Laurence John
Rev. O. L. Johnson, C.R.
Alice Just
Florence Kennedy
Mr. and Mrs. Nicholas Kraljic
Mr. and Mrs. Joseph Leno
Mr. Michael Leno
Mrs. Michael Leno
David Levine
Patricia K. Lynch
Joseph and Thomas Mangan
Margaret C. Manning '41
Josephine Marchese

Telephone MAin 4-7466 - 7567

FISHER MARINE REPAIR, Inc.

Marine Repairs . . . Certified
Welders . . . Boiler Makers

94 BEARD STREET
BROOKLYN 31, N. Y.

JOHN L. MALLON

In Hoc Signo Confidas Established 1921

ST. CATHERINE PHARMACY

MARION M. FURIA, Ph.G.

249 DE KALB AVENUE
Cor. Vanderbilt Avenue
BROOKLYN, N. Y.

Phones: STerling 3-9083 - 9018

We Carry a Full Line of Fountain Supplies

A. GIORDANO & SONS

WHOLESALE CONFECTIONERS

375 VANDERBILT AVENUE
Between Lafayette and Greene Aves.
PHONE MAIN 2-2752

Compliments of

LOUIS CALIFANO

Specializing in
FINE CUSTOM JEWELRY

Expert craftsmanship as shown in your
Class Rings and Keys.

Best Wishes to the Graduates
Mr. & Mrs. Theodore H. Rickermann

Compliments of
Mr. & Mrs. Charles Tutundgy

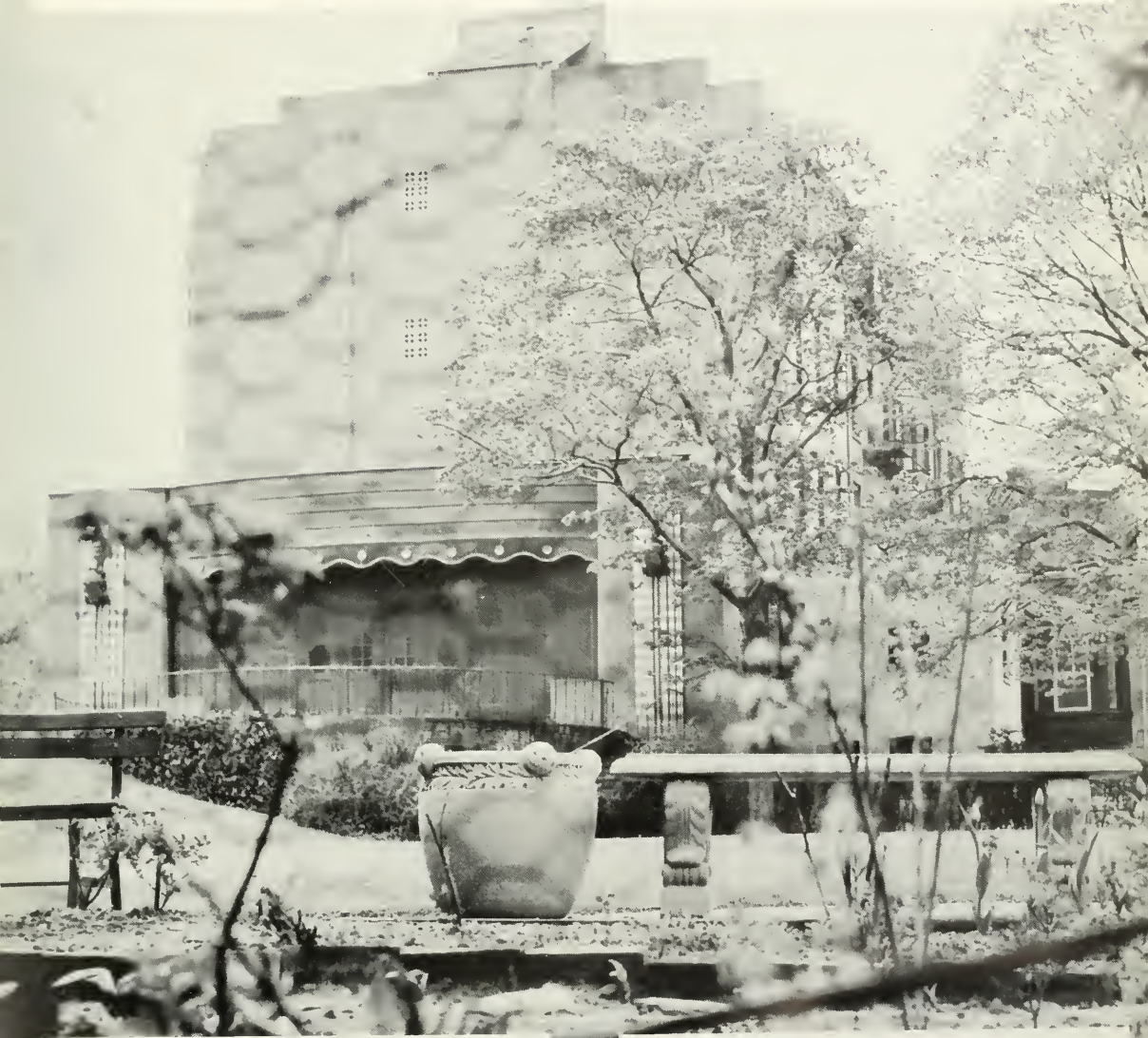

Congratulations from
Mr. & Mrs. Nicholas Valenti and Martha

Congratulations
Mr. & Mrs. Walter Runkle

boosters

Aunt Margie
Joan Marren
Mary and Fred Mayer
William Mayer
Anna Mae McCabe
Maurice M. McCarthy
Mary McCrohan
Minnie McCrohan
Loretta McCullough
Eileen A. McGuire
Virginia McGuire
Cathy Meyer
Jack Miller
Evelyn Moore
Pat Moran
Mr. and Mrs. Peter Mulligan
Margaret A. Mullen
Mr. and Mrs. Patrick Mullen
Bill Murphy
Marie T. Murphy
Dorothy Niedwick
Eleanore Niedwick
Joan Niedwick
Peter Niedwick
Wanda Niedwick
Ann Nolting
Veronica A. O'Connor
Alice O'Reilly
Anthony Orlando
Mrs. Rosalia Orlando
Marie O'Shea
Rose Papagna
Mel Patron
Anne Porter
Anne Porter
Thomas Pellechia
Anna Potacki
John Potocki
Carmela Realmuto
Mrs. Carmela Realmuta
Dolores and Emily Redenburg
Mary Regaut '47

With the Compliments of

STANDARD FOLDING TRAYS CORP.

85 STREET and 24 AVENUE
JACKSON HEIGHTS, NEW YORK

HERBERT E. LANE, Inc.

TRANSPORTATION SERVICE

497 WEST STREET
NEW YORK 14, NEW YORK

DRECHSEL PRINTING CO.

601 WEST 26th STREET
NEW YORK 1, NEW YORK

CHelsea 2-4036-7

Something to Remember

SCHRAFFT'S

Always the spot for

FINE AMERICAN FOOD

BREAKFAST, LUNCH, DINNER
TEA, COCKTAILS
COMPLETE RESTAURANT SERVICE
FOUNTAIN
CAKE AND CANDY COUNTER
GIFTS FOR ALL OCCASIONS

SCHRAFFT'S

40
NEW YORK RESTAURANTS AND SHOPS

Compliments of Walter J. Naumann

Compliments of O. Thompson, Inc.

Compliments of St. Mary's Hospital

Compliments of Bohack's Stores

boosters

Helen Regan
Helen Fennelly Reilly '42
Mr. and Mrs. Matthew Reilly
John Riccillo
Mr. and Mrs. Frank Robbins
Margie Robbins
The Roller Family
Margot P. Ryan '52
Mr. and Mrs. Paul A. Ryan
Paula Ann Ryan
Mrs. Josephine Saalberg
Antoinette Scaduto
Florence Scaduto
Lee Scaduto
Joan Scanlan
Mrs. Frances Scherwin
Mrs. T. V. Schmitt
Rita Schmitt
Alice and Joe Settele
Mrs. Bridgit Sheridan
Mrs. Concetta Sherman
Margie Sparozie
James M. Sutton
Ann Swieconeck
Charles Szutarski
John Szutorski
Milton Tannyhill
Mr. and Mrs. Raymond Tucker
Mr. and Mrs. William Trust
William Trust
Mr. and Mrs. John Valenti
Jeanne Valenti
Linda Volenti
Agnes Vitkievich
Irene Wolsh
Nellie Widlicki
Mabel Wehrheim
Ella S. Wheeler

Compliments of

CINO'S RESTAURANT

243 DE KALB AVENUE
BROOKLYN, NEW YORK

UNIVERSIAL EXPRESS DELIVERY, Inc.

243 LINDEN STREET
BROOKLYN, NEW YORK

GENERAL TRUCKING
Brooklyn, Bronx, Manhattan, Long Island

Compliments of

LUCIA'S

182 DE KALB AVENUE
BROOKLYN, NEW YORK

ACADEMIC GOWNS - CAPS - HOODS
of Authentic Design supplied by

COTRELL and LEONARD, Inc.
Established 1832

ALBANY 1, NEW YORK

Suppliers to
ST. JOSEPH'S COLLEGE FOR WOMEN

Compliments of Baker Williams

Compliments of Mr. Thomas F. Gordon

Congratulations to the Graduates
from
McEnaney Company
1500 Nostrand Ave., Brooklyn, N. Y.

Compliments of
Venice Restaurant, Brooklyn, N. Y.

Compliments of
STERLING FOOD COMPANY
De Kalb Avenue
Brooklyn, New York

C. F. YOUNG
SECRETARIAL SCHOOL

Special Intensive Courses in
SHORTHAND and TYPING
for College Women

— also —

Secretarial and Executive Secretarial
Legal Stenography
Medical Stenography

Special Summer Courses

Inquiries Invited

24 SIDNEY PLACE MAin 4-0793
(foot of Livingston St.)
BORO HALL BROOKLYN

Compliments of

ROHNER GEHRIG AND CO., Inc.

78 FRONT STREET
NEW YORK CITY

Congratulations to the Seniors
from the Class of
JANUARY 1960

COMPLIMENTS

OF

WHITE STUDIO

26 WEST 58th STREET

NEW YORK, N. Y.

under one roof

direct sales

personal service

original layouts

art service

retouching

composition

mechanicals

halftone and line negatives

film and plate stripping

plate making

offset printing

folding

complete bindery service

packaging

delivery

YEARBOOK PRINTERS

t. o'toole and sons, inc. **stamford, connecticut**

stamford 4-9226

new york me 5-4112

44614

R
378.05
S

St Joseph's College
Footprints 1957

R 44614
378.05
S
St. Joseph's College
Footprints 1957